

Window Type - A:
 W.S.02 W.S.08
 W.S.09 W.S.14

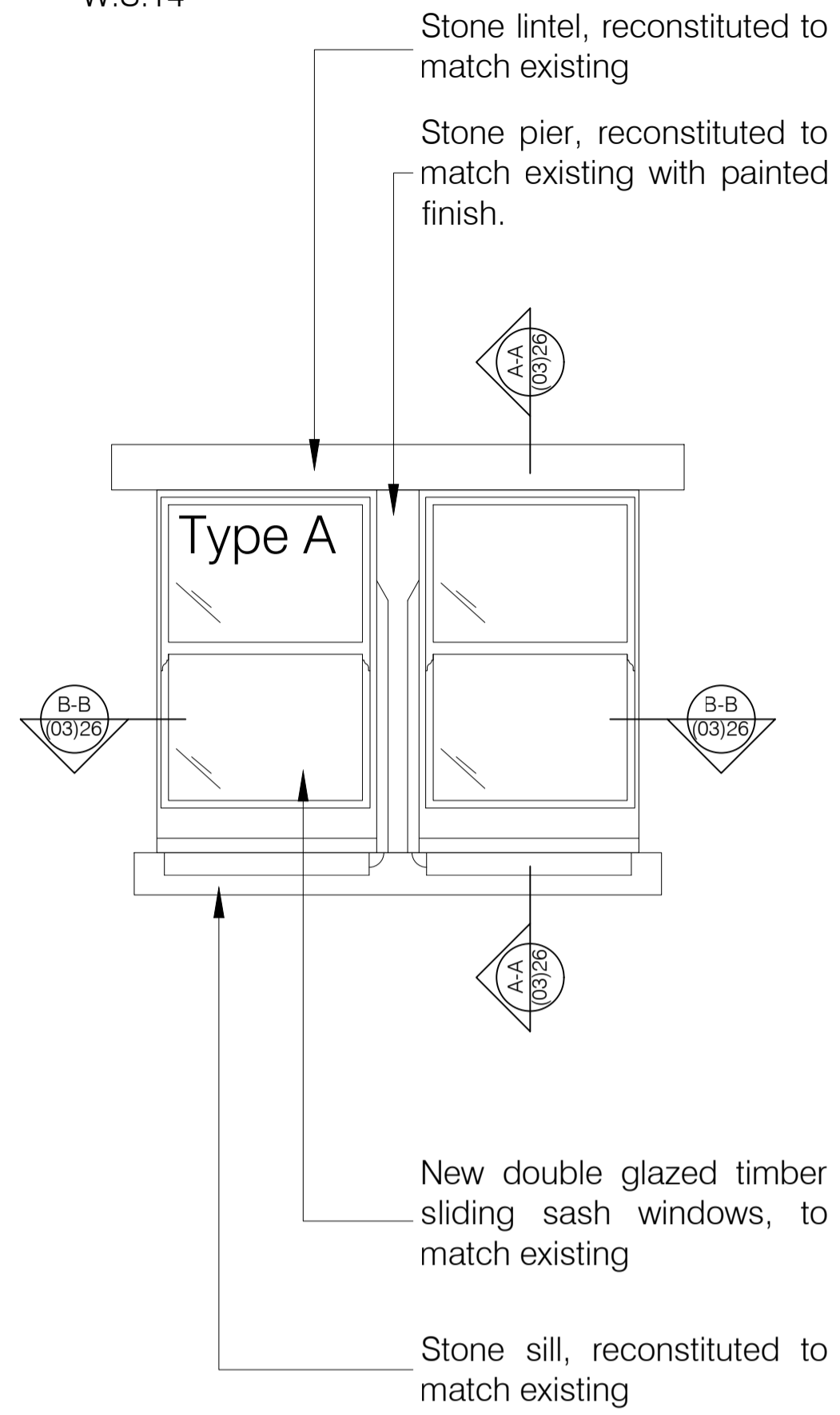

Window Type - B:
 W.S.01 W.S.07
 W.S.10 W.S.13

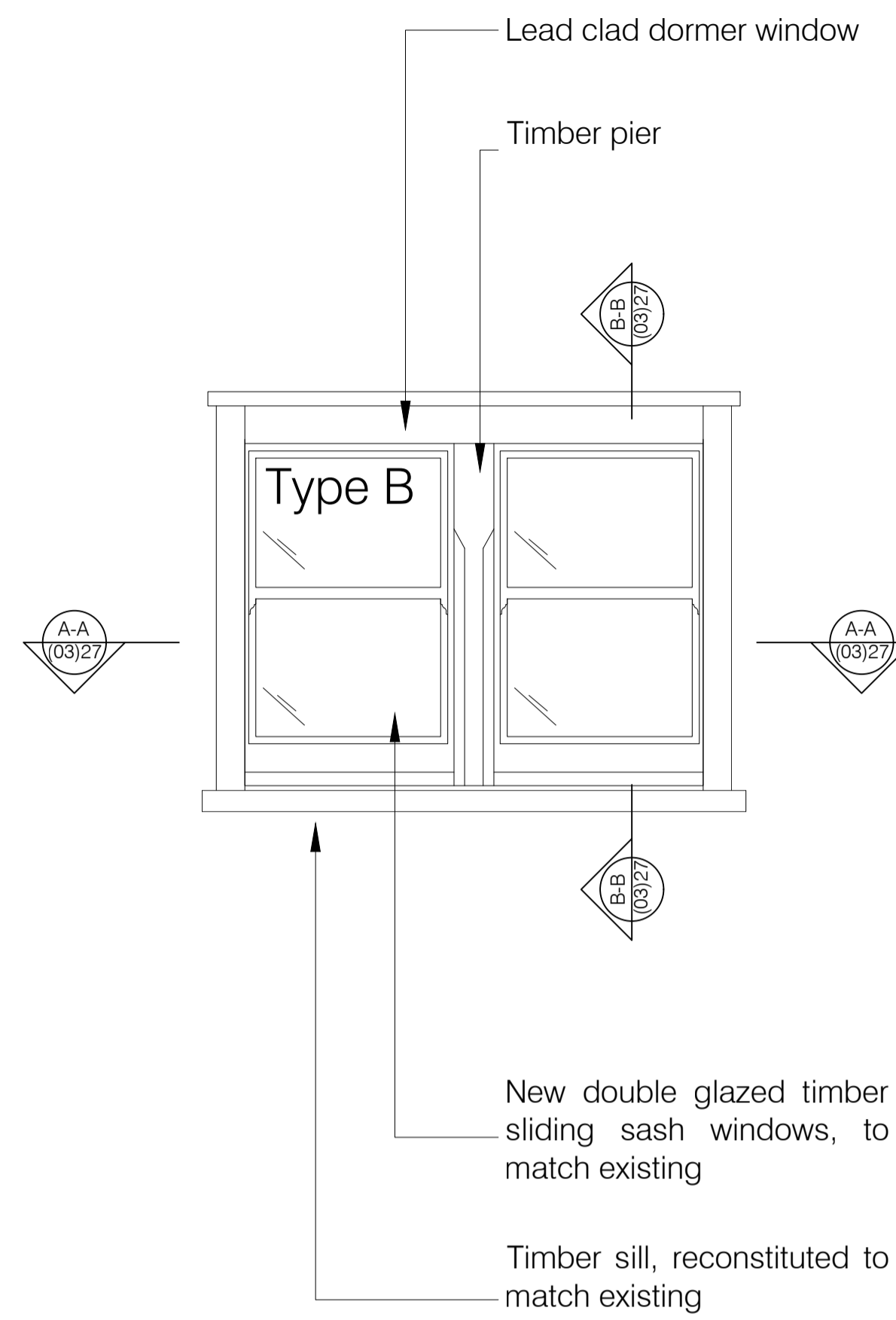

Window Type - C:
 W.G.01 W.G.13

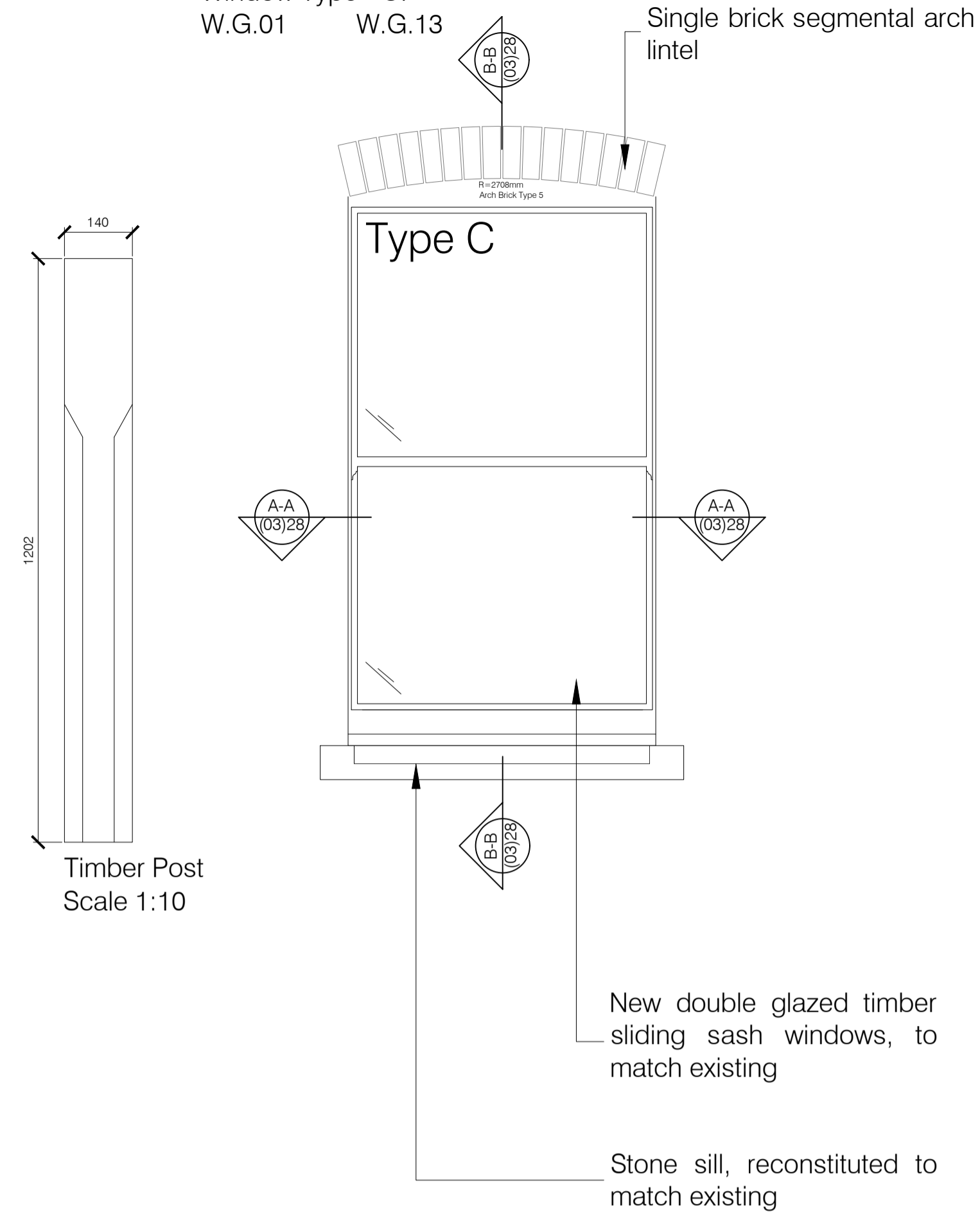

Window Type - D:
 W.G.02 W.S.12

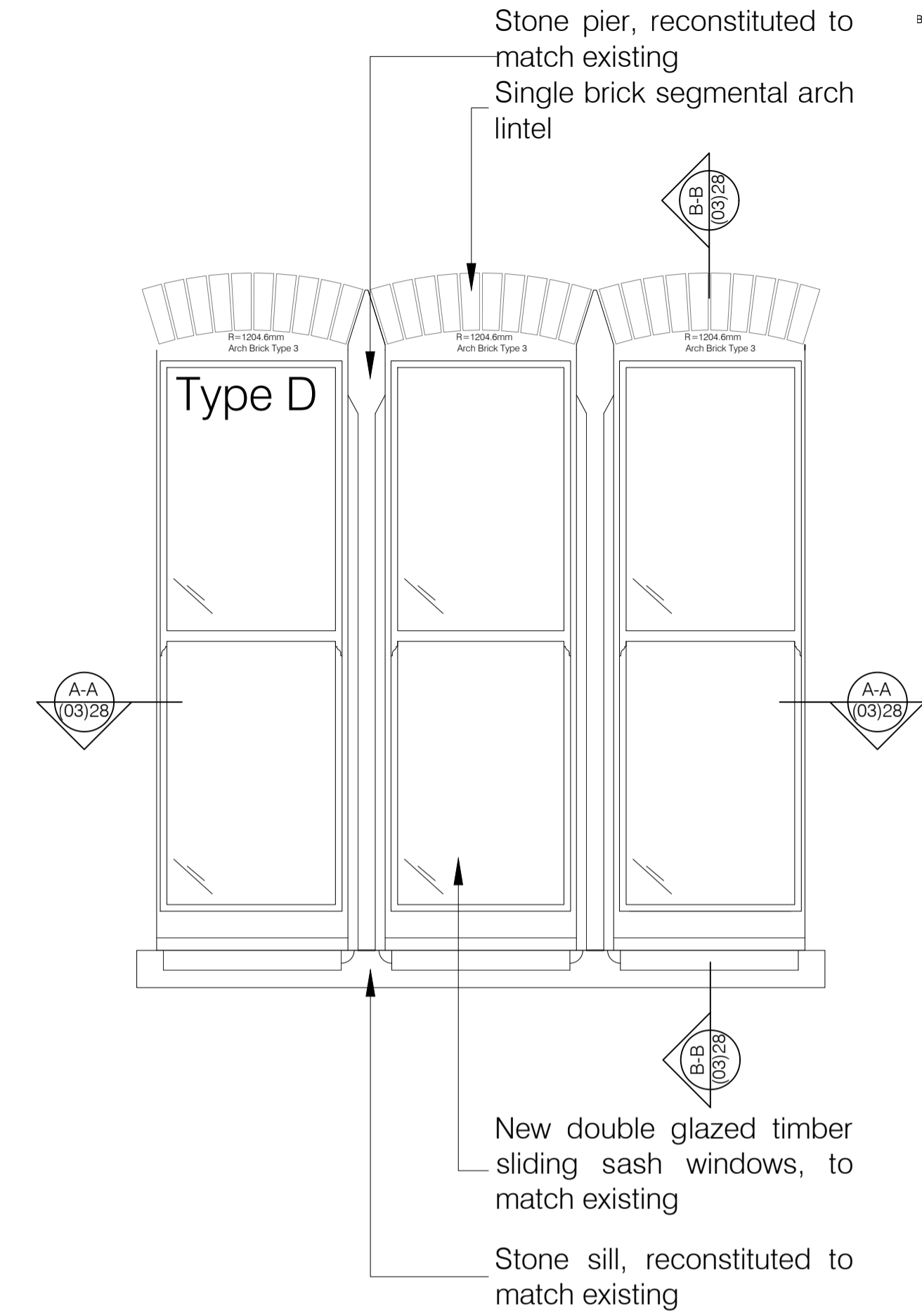

Rev	Date	Details	Drawn by	Checked by
A	12/07/2017	Preliminary issue for information/comment	PV	BL
B	18/12/2017	Window horns added	CM	BL

Window Type - E:
 W.F.02 W.F.05
 W.F.07 W.F.11

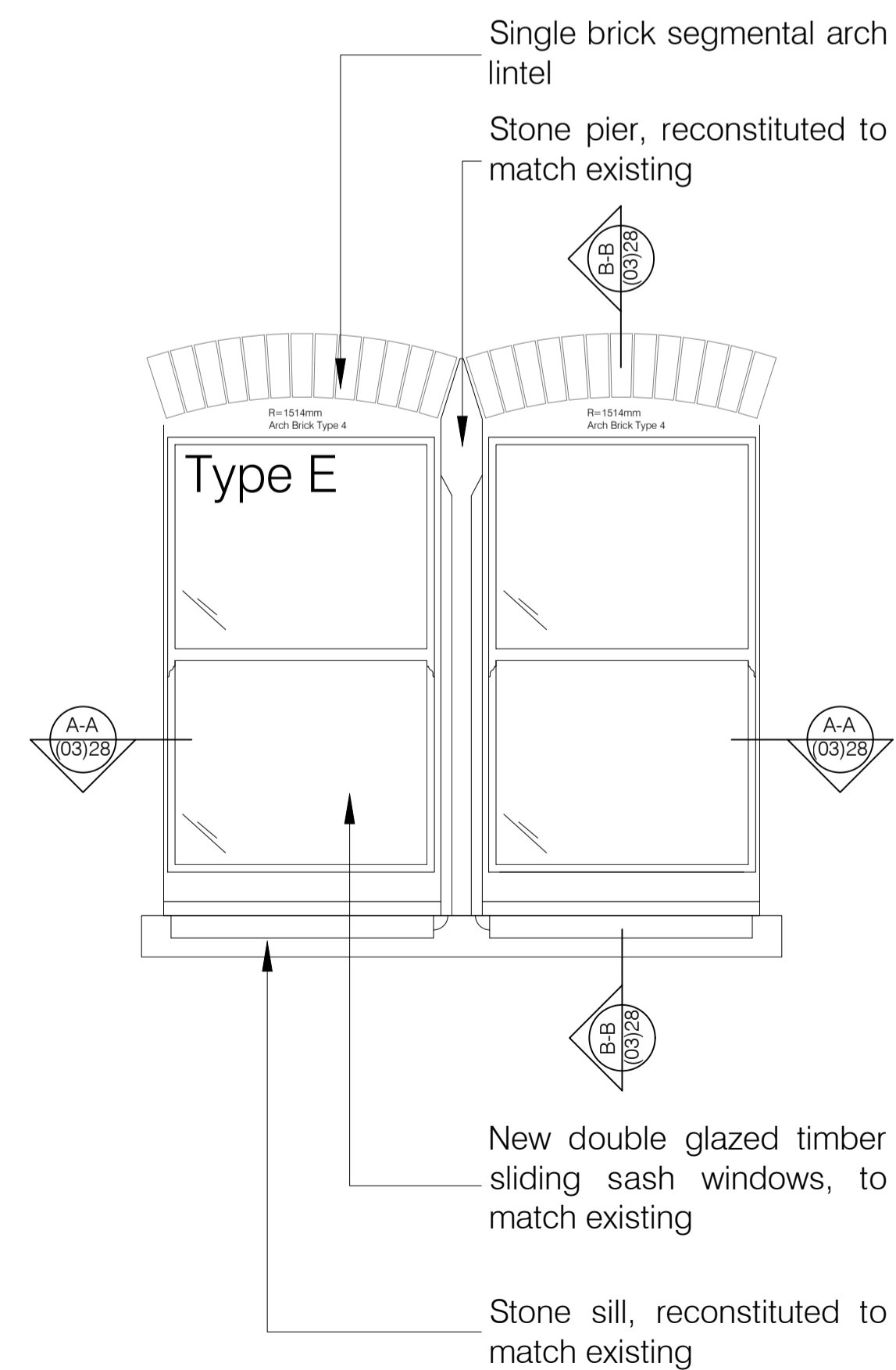

Window Type - F:
 W.F.01 W.F.04
 W.F.08 W.F.10

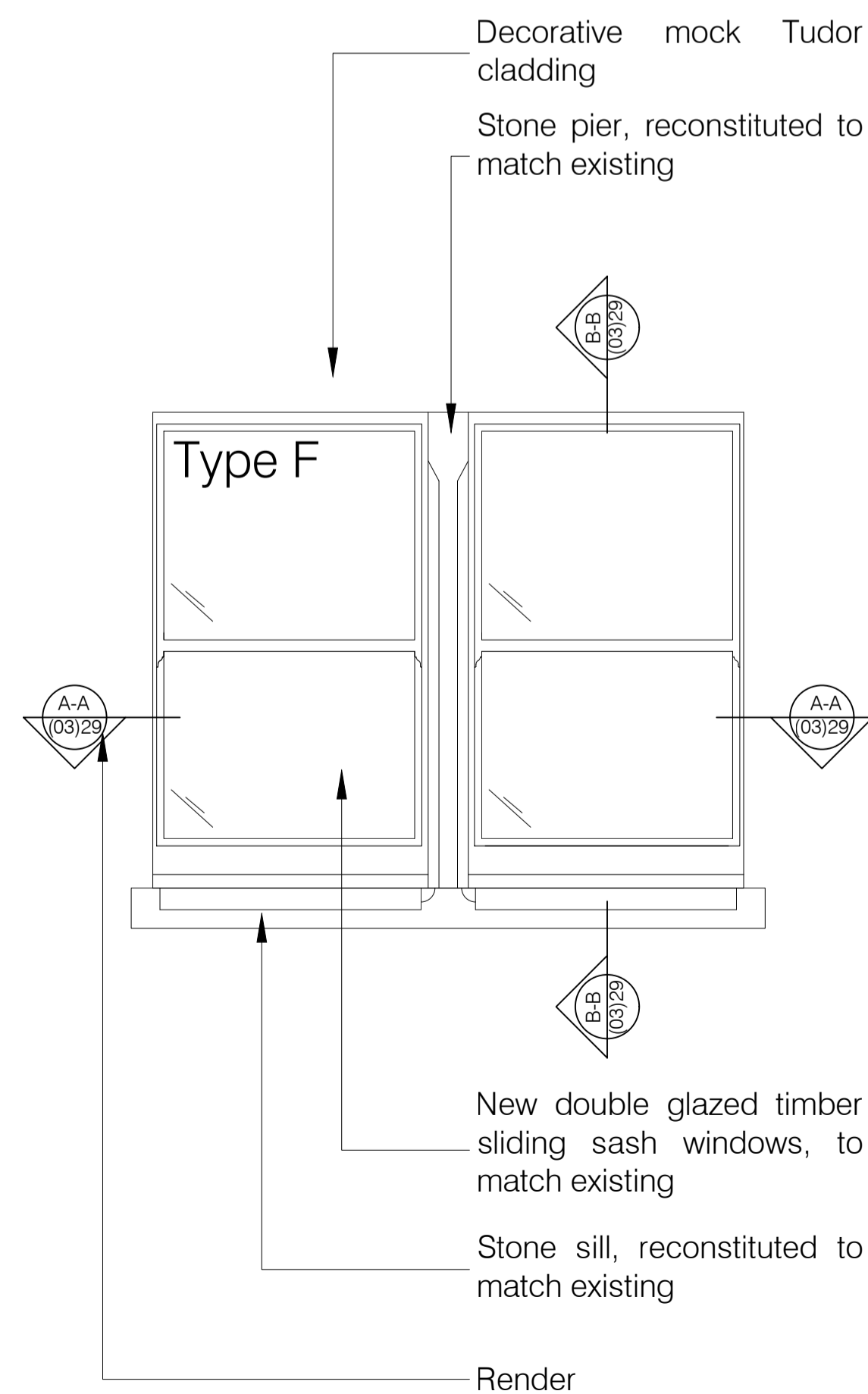

Read in conjunction with drawings:
 (03)15 to (03)30



S & T (Ltd)	
client name	
18-20 Elsworth Road London NW3 3DJ	
project	
Proposed Window Types I Timber Windows	
title	
Planning	
status	
17/07/2017	PV
date	drawn
1:20 @ A1	BL
scale	checked
(03)21	
drawing number	
B	832-01
revision	job number

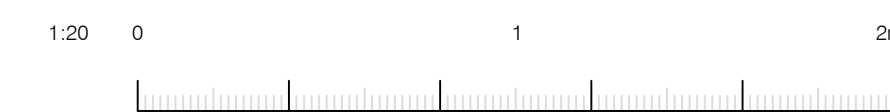

This contract shall be governed by English law and the provisions of the contract shall be subject to the jurisdiction of the courts of England and Wales. The contractor shall be responsible for obtaining all necessary planning and building regulations approvals. The contractor shall be responsible for obtaining all necessary planning and building regulations approvals. The contractor shall be responsible for obtaining all necessary planning and building regulations approvals.

box architects
 1 City Square, Leeds, LS1 2ES
 T: 020 345 7088 W: www.boxarchitects.co.uk

