

REVISIONS

Rev. By Date
New rendered piers and fenestration reduced on Proposed 6th floor extension

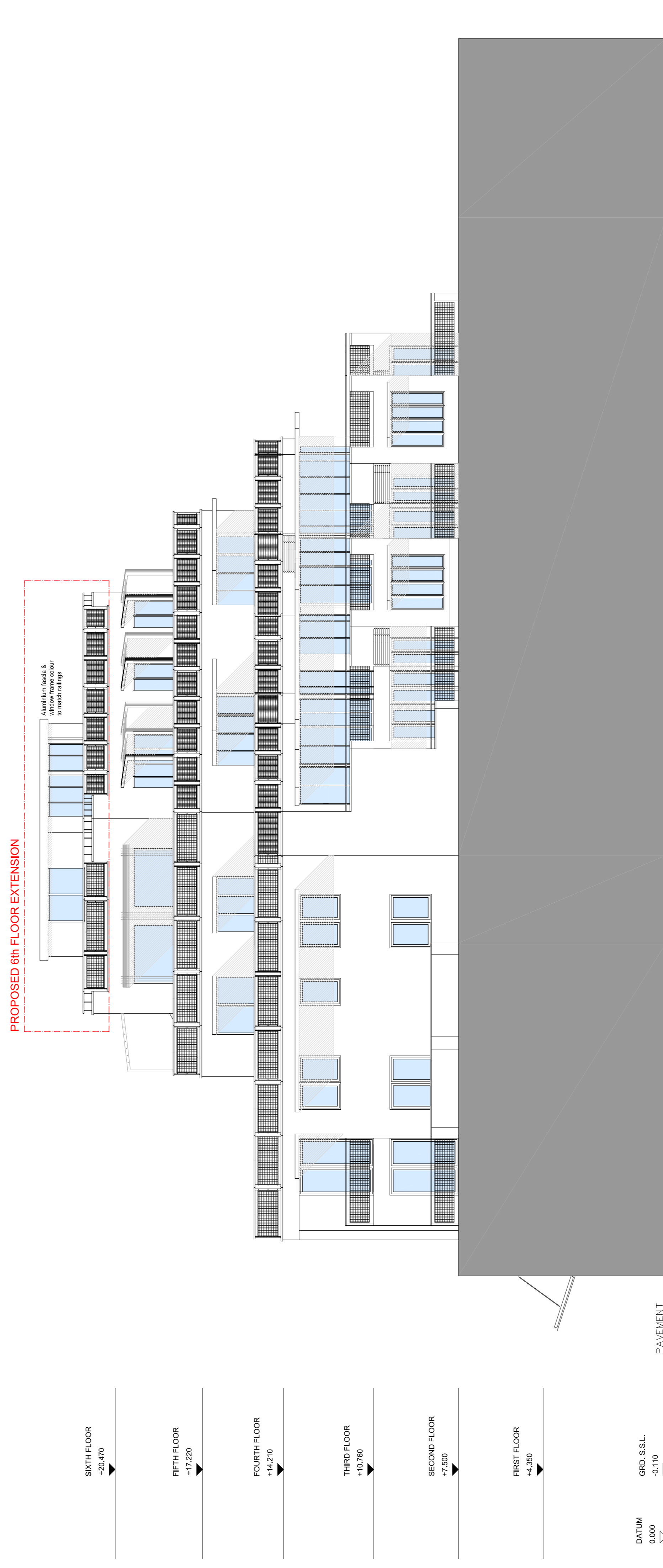

PLANNING APPLICATION

ALL DIMENSIONS TO BE CHECKED ON SITE
WORK TO FINISHED DIMENSIONS ONLY
REPAIRS TO EXISTING STRUCTURE TO BE COMPLETED
AT ONCE BEFORE PROCEEDING

Contemporary Design Solutions

46 Great Marlborough Street
London
W1F 7JY
Telephone: 020 7464 6000 Fax: 020 7464 6444

Client
Kentish Town Developments

Project Title
55 Holmes Road, London NW5 3AN
New 6th Floor Extension

Drawing Title
Proposed West Elevation

Scale: 1:100@A1, 1:200@A3 Date: January 2018
 Drawn: LV Checked: -
 Drawing No: **171010-A(GA)403** Rev: **A**

