

REVISIONS

Rev. By Date
 New rendered piers and fenestration reduced on Proposed 6th floor extension 21/03/18 LV

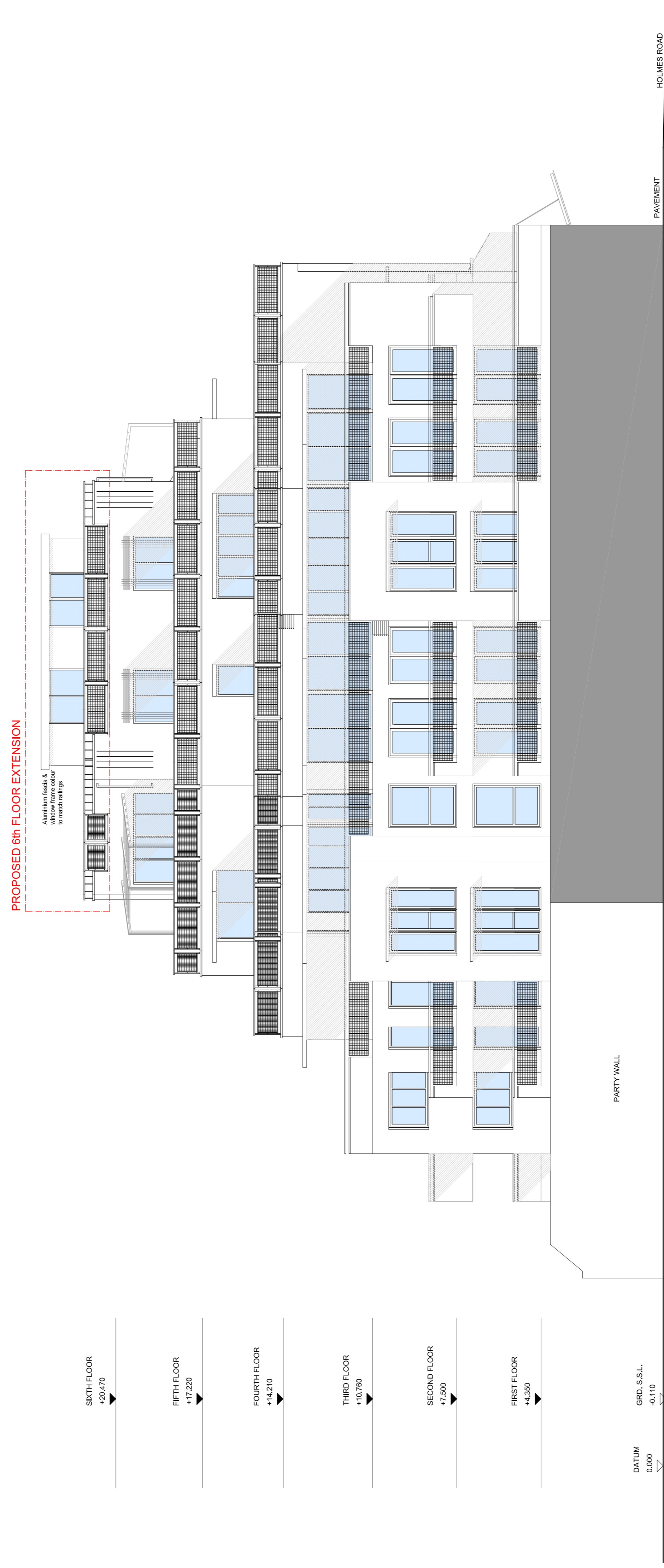

PROPOSED EAST ELEVATION

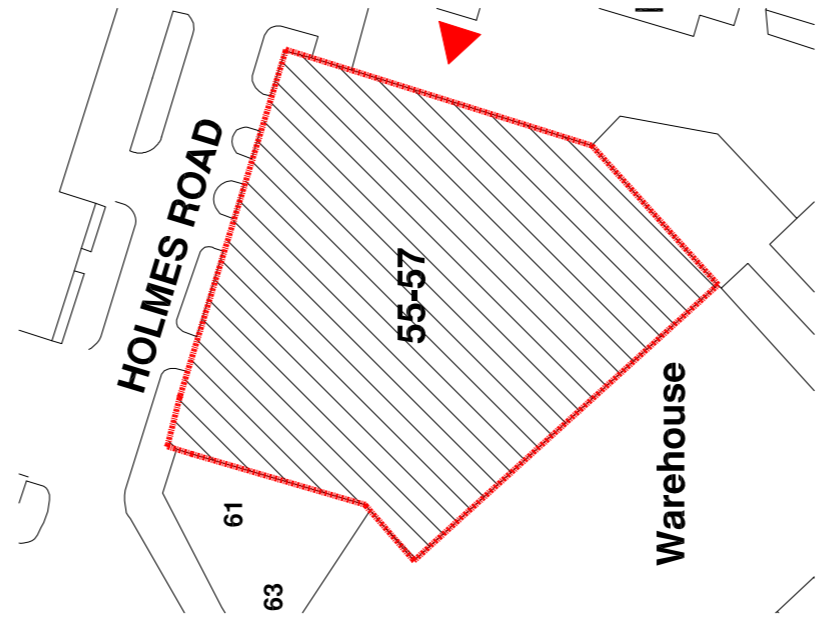

PLANNING APPLICATION

ALL DIMENSIONS TO BE CHECKED ON SITE
 WORK TO FINISHED DIMENSIONS ONLY
 REPAIRS TO EXISTING STRUCTURE TO BE COMPLETED AT ONCE BEFORE PROCEEDING

Contemporary Design Solutions

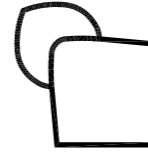

46 Great Marlborough Street
 London
 W1F 7JY
 Telephone: 020 7464 6000 Fax: 020 7464 4644

Client

Kentish Town Developments

Project Title

55 Holmes Road, London NW5 3AN
 New 6th Floor Extension

Drawing Title

Proposed East Elevation

Scale: 1:100@A1, 1:200@A3 Date: January 2018
 Drawn: LV Checked: -
 Drawing No. 171010-A(GA)401 Rev. A

