

NOTES

This drawing is copyright. All rights reserved.
Do not scale from this drawing, work from figured dimensions only.

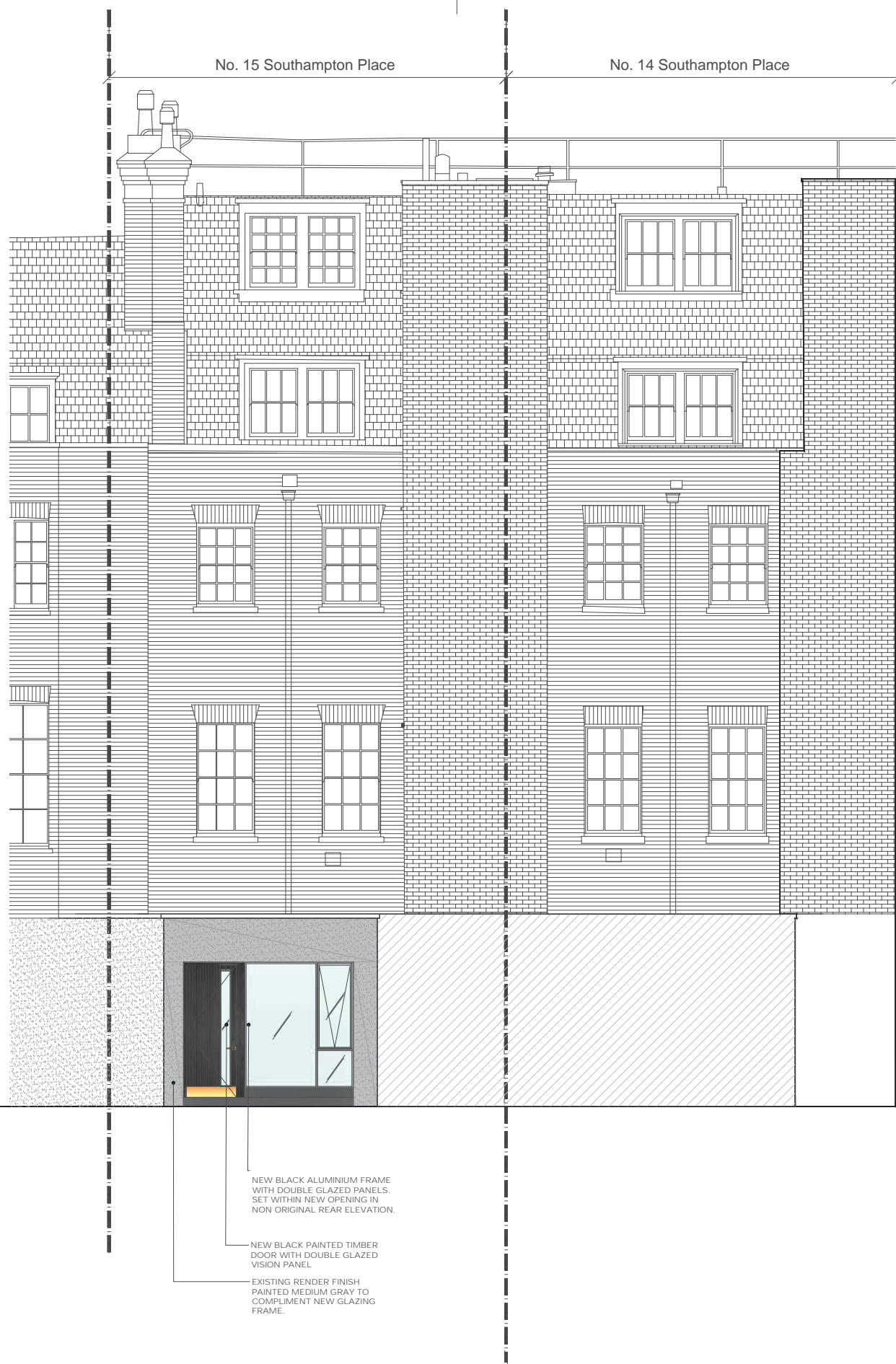

REAR ELEVATIONS TO No.s 14 & 15
SOUTHAMPTON PLACE

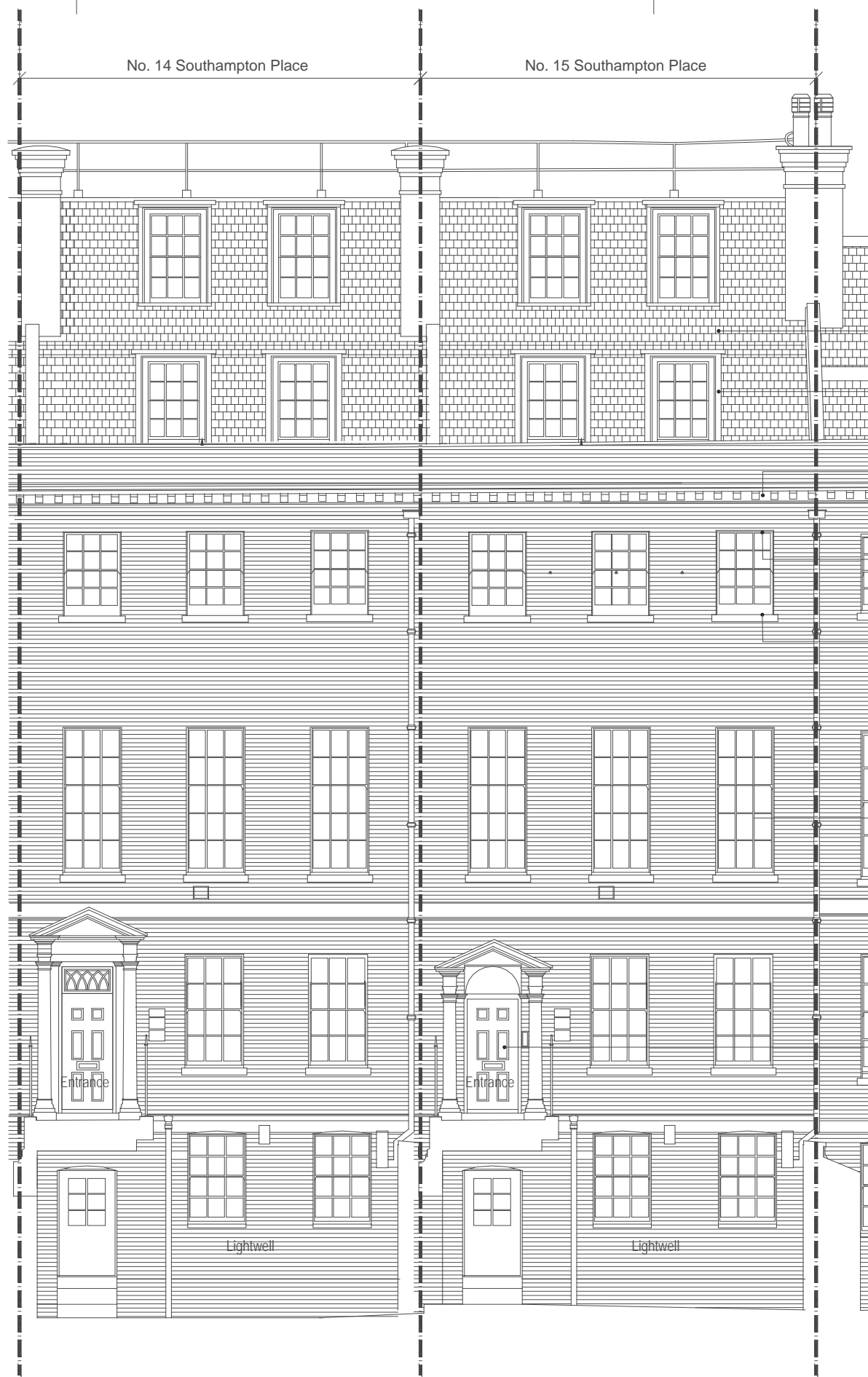

FRONT ELEVATIONS TO No.s 14 & 15
SOUTHAMPTON PLACE

- MISSING TILES TO MANSARD TO BE REPAIRED TO MATCH EXISTING.
- LEAD FLASHING AROUND DORMER WINDOWS TO BE REPAIRED SUBJECT TO SURVEY
- EXISTING DAMAGED HIGH LEVEL CORNICING TO BE CLEANED RESTORED AND REDECORATED
- EXISTING DAMAGED WINDOW REVEALS TO BE CAREFULLY RESTORED AND REDECORATED
- EXISTING STONE CILLS TO BE REDECORATED AND RESTORED WHERE DAMAGED
- DAMAGED EXISTING TIMBER FRAMED PERIOD WINDOWS TO BE CAREFULLY RESTORED AND REFURBISHED. ALL WINDOW FRAMES TO BE REDECORATED.
- FRONT DOOR TO BE RETAINED AND REDECORATED. ALL EXISTING HERITAGE IRONMONGERY TO BE RETAINED. SECURITY ACCESS FOB READER TO BE ADDED.

- NEW BLACK ALUMINIUM FRAME WITH DOUBLE GLAZED PANELS. SET WITHIN NEW OPENING IN NON ORIGINAL REAR ELEVATION.
- NEW BLACK PAINTED TIMBER DOOR WITH DOUBLE GLAZED VISION PANEL
- EXISTING RENDER FINISH PAINTED MEDIUM GRAY TO COMPLEMENT NEW GLAZING FRAME.

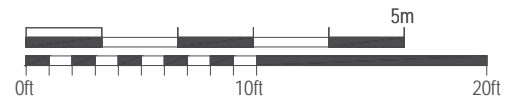

A Planning Approval 30.02.18
- ISSUED FOR PLANNING 14/11/2017

Od INTERIOR	PROJECT TITLE 14-15 Southampton Place			
	DRAWING TITLE Proposed Elevations			
DWG STATUS PLANNING				
DRAWN MD	FILE	DATE 25.09.17	REVISION A	
CHECKED TJM	JOB NO 648	SCALE 1:50@A1	DWG NO 648_300	