

ORIGINAL NORTH EAST (SIDE) ELEVATION

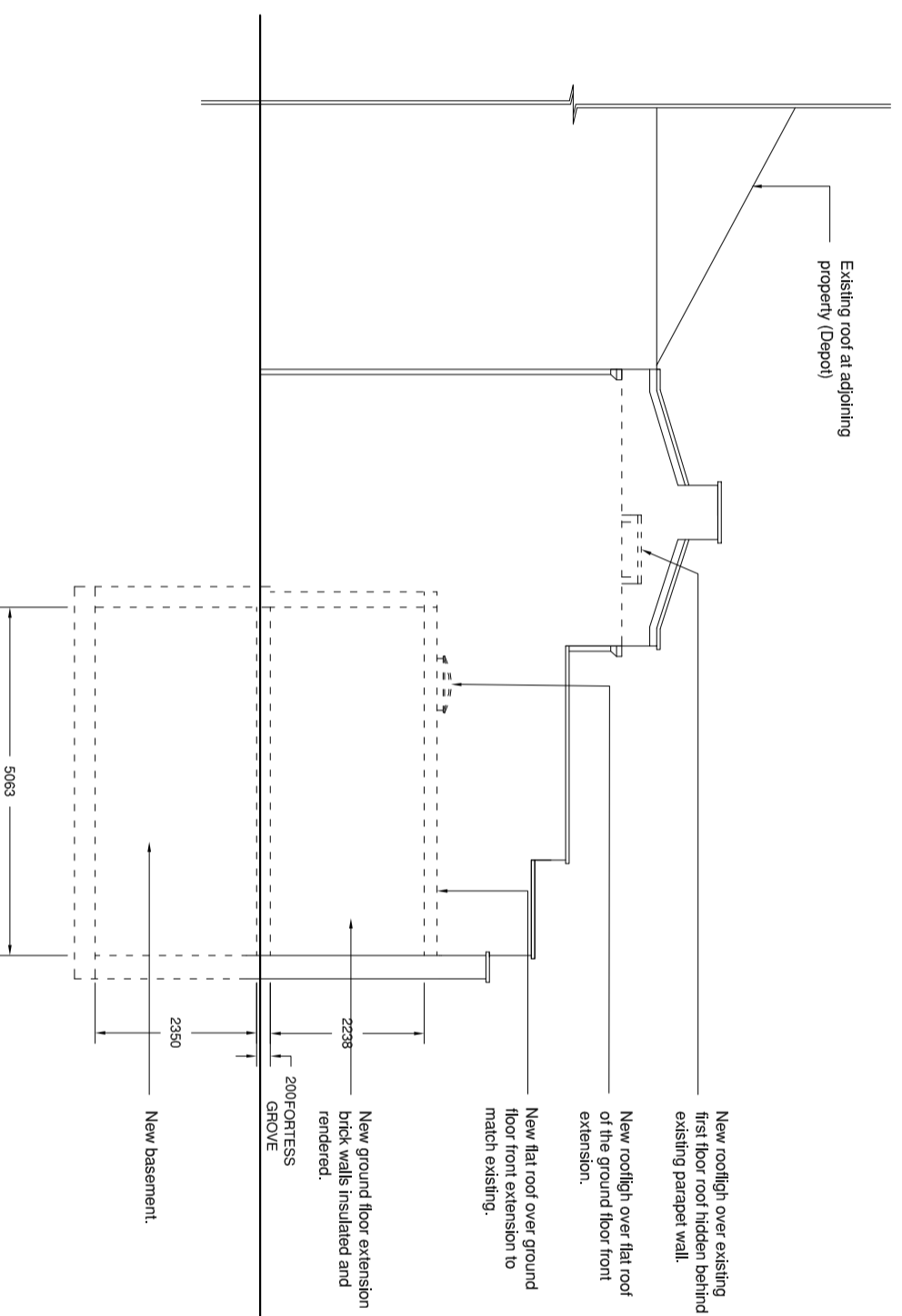

AS BUILT NORTH EAST (SIDE) ELEVATION

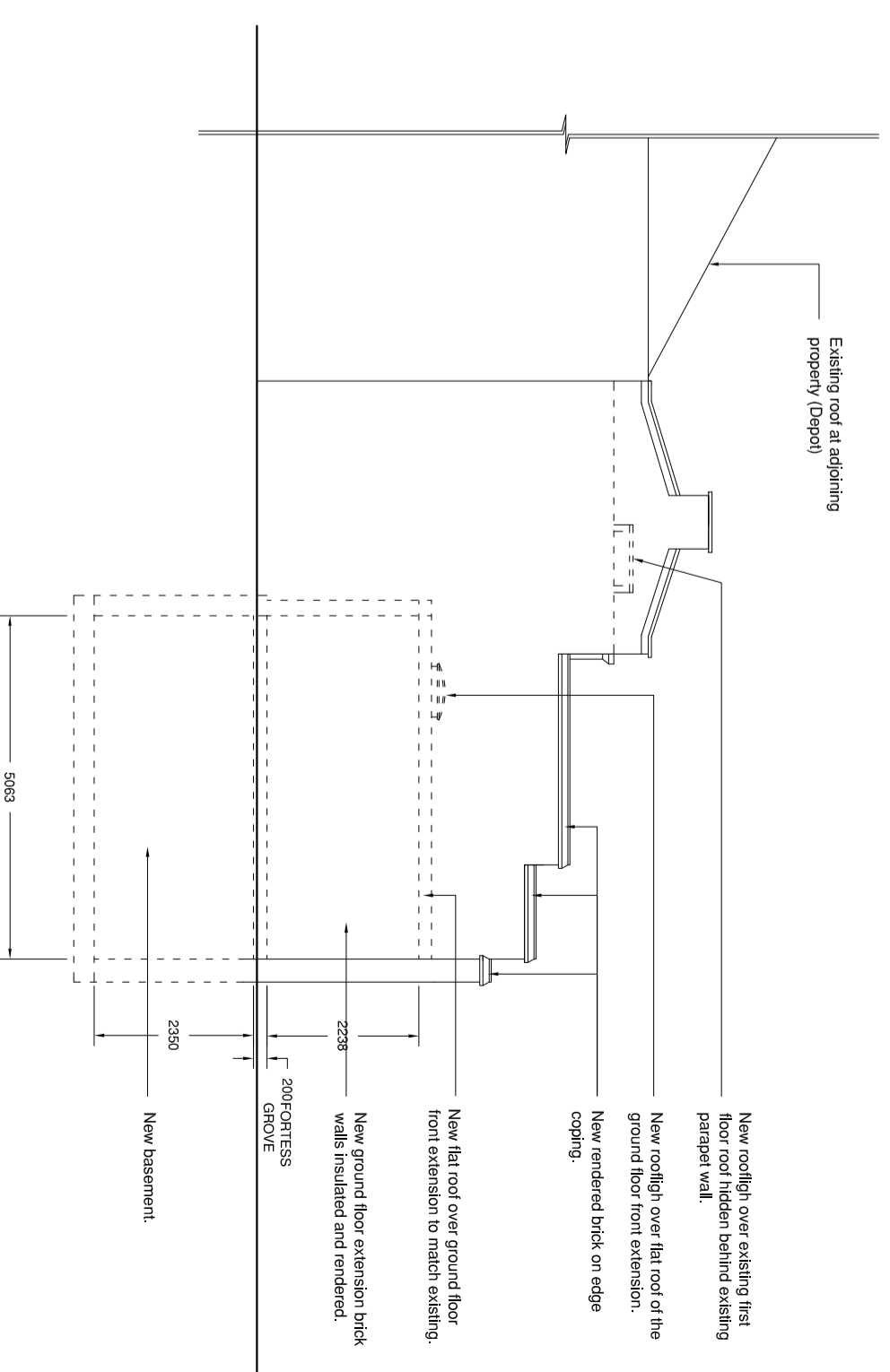

PROPOSED NORTH EAST (SIDE) ELEVATION

Revision  
a (00/00/2018).

Notes

N. Abdelsaid  
101 Oakington Ave.  
London HA9 8HY  
Tel / Fax: 020 8904 4786  
Mob: 07958 659982  
E-mail: nastmngib@yahoo.co.uk

Mr Remzi Hassani  
20 Fortress Grove  
London NW5 2HD  
Original, As Built & Proposed North East (Side)  
Elevations

March 2018  
Scale: 1 : 100 @ A2  
Dwg : 528.PLT.085

