

**FOR PLANNING APPLICATION PURPOSES ONLY**

This drawing has been produced for Duffry Investment Corporation project/site named as 6 Erskine Road, ..... and is submitted as part of a planning application relating to this site name only and is not intended for use by any other person or organisation or for any other purpose.

© PK5 Architects LLP

Dec 2011

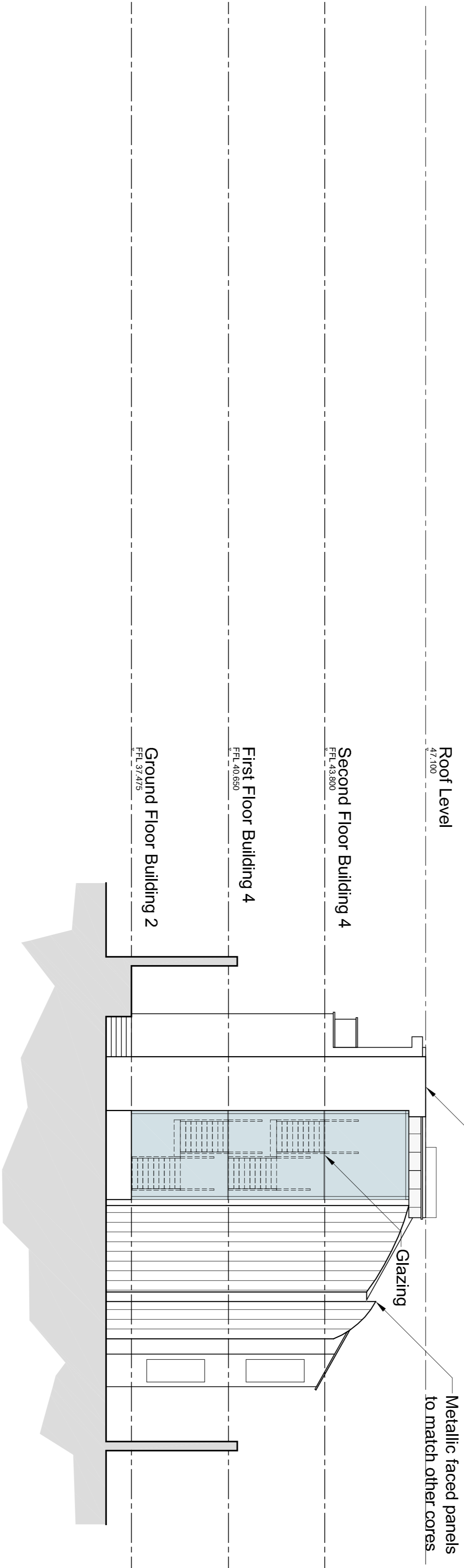

**PLANNING**

Project		6 Erskine Road	
Site		Proposed Building 4 End Elevation	
Scale	1:100 @ A1	Author	GLJ
Date	06.10.11	Job No.	772B
Drawing No.		050-03	
Rev.		-	

© PK5 Architects LLP 10 Deane House Studios, Greenwood Place, London NW9 1LB T: 020 7254 4800 F: 020 7254 4801 e: pk5@pk5architects.com