

FOR PLANNING APPLICATION PURPOSES ONLY

This drawing has been produced for Purley Investment Corporation's project/site named as 6 Erskine Road, and is submitted as part of a planning application relating to this site name only and is not intended for use by any other person or organisation or for any other purpose.

© PKSt Architects LLP

Dec 2011

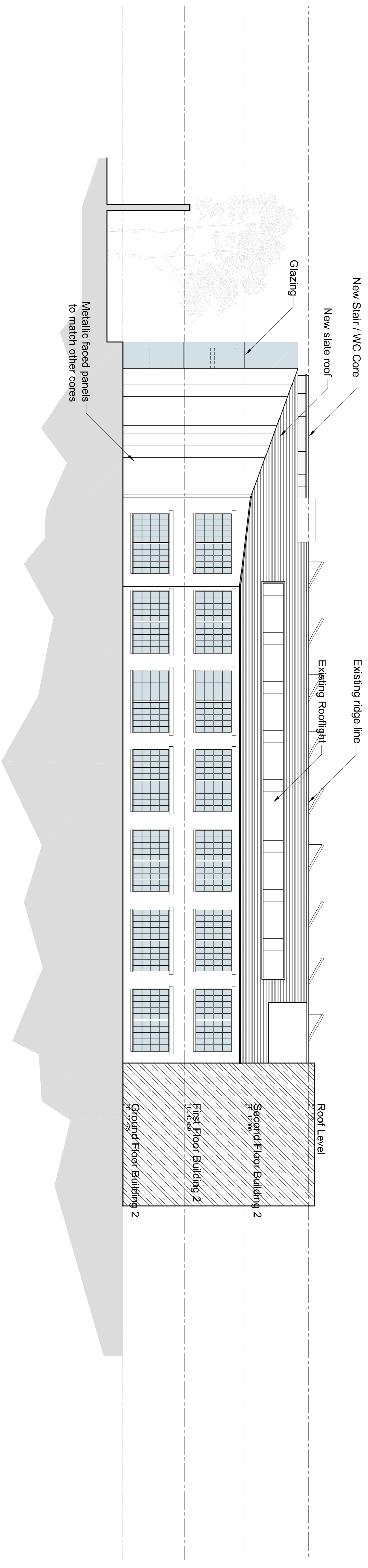

PLANNING

DO NOT SCALE FROM THIS DRAWING. Verify all dimensions on site.

Project		6 Erskine Road	
Site		Proposed Building 4 External Elevation	
Scale	1:100 @ A1	Author	GLJ
Date	06.10.11	Job No.	772B
Drawing No.		050-02	
Rev.		-	

PKS
architects

© PKSt Architects LLP 10 Deane House Studios, Greenwood Place, London NW9 1LB T: 020 7424 4800 F: 020 7424 4801 e: ps@pkstarchitects.com