

FOR PLANNING APPLICATION PURPOSES ONLY

This drawing has been produced for Durley Investment Corporation project/site named as 6 Erskine Road, and is submitted as part of a planning application relating to this site name only and is not intended for use by any other person or organisation or for any other purpose.

© PMS Architects LLP

Dec 2011

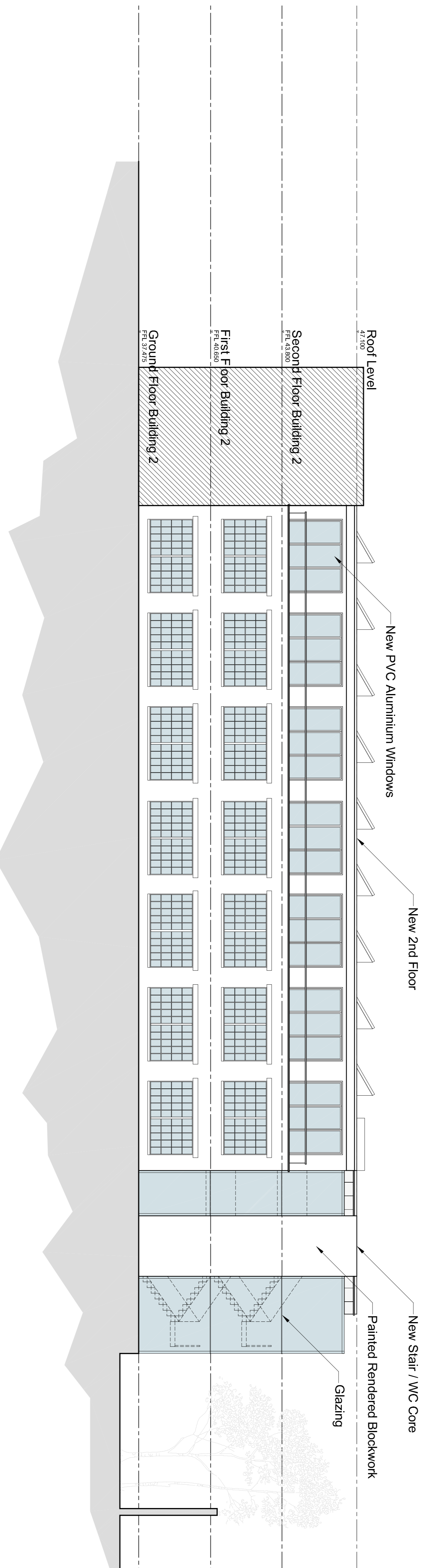

PLANNING

Project		6 Erskine Road	
Title		Proposed Building 4 Internal Elevation	
Scale	1:100 @ A1	Author	GLJ
Date	06.10.11	Job No.	772B
Drawing No.		050-01	
Rev.		-	

© PMS Architects LLP 10 Deane House Studios, Greenwood Place, London NW5 1LP t: 020 7224 4300 f: 020 7224 4301 e: ps@pmsarchitects.com