

EXISTING LOWER GROUND FLOOR PLAN

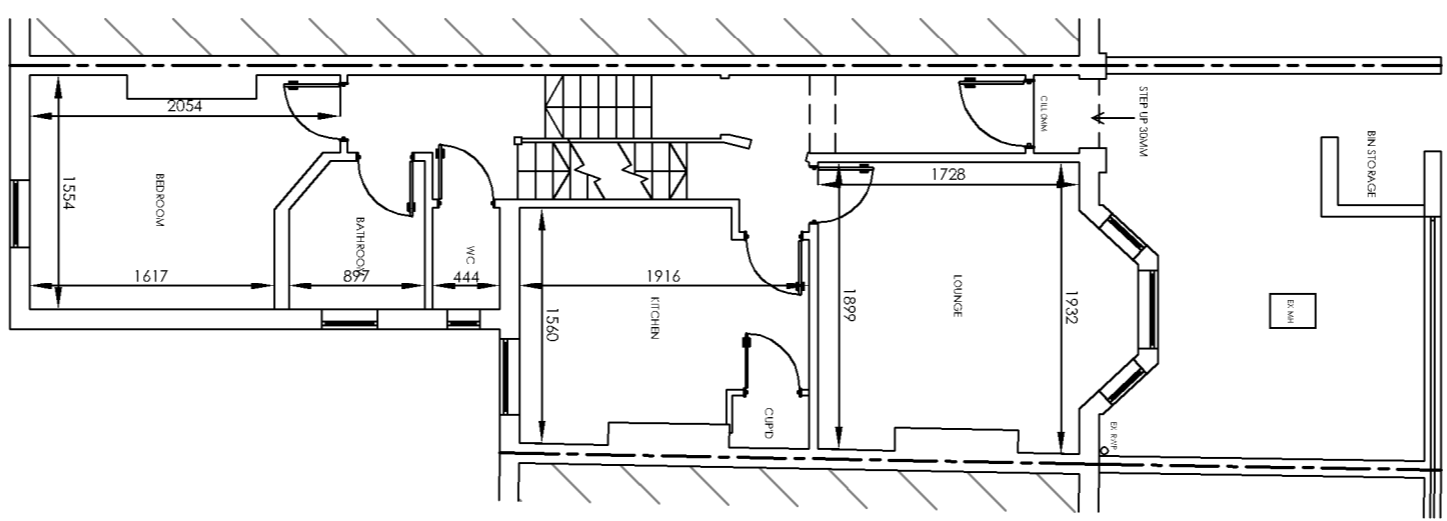

EXISTING UPPER GROUND FLOOR PLAN

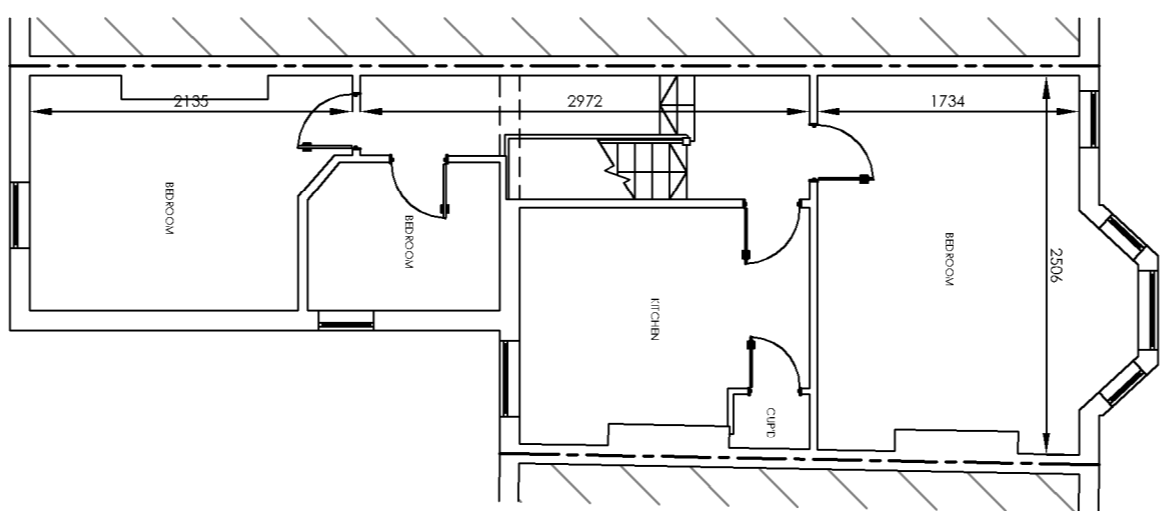

EXISTING FIRST FLOOR PLAN

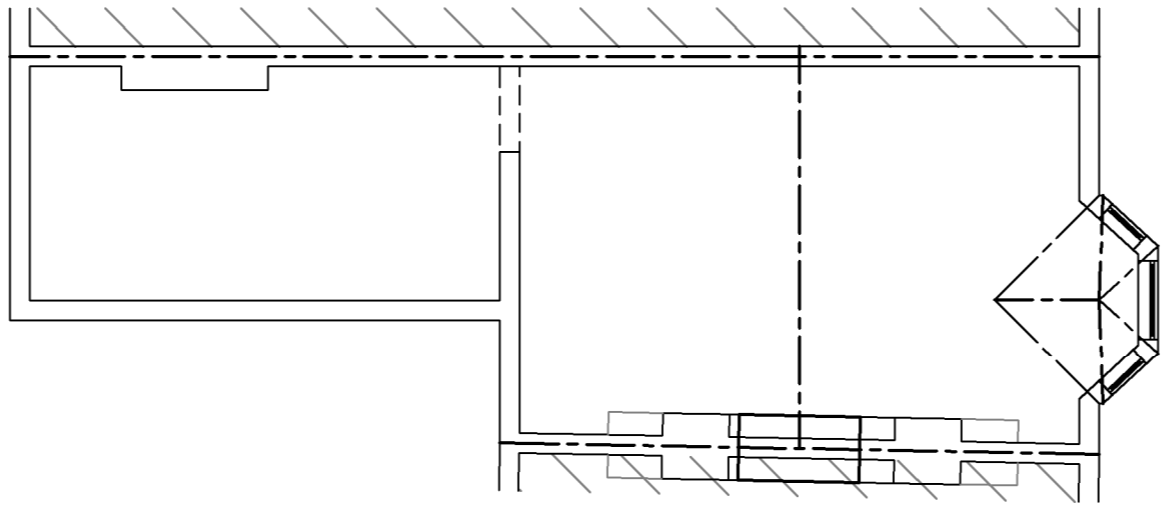

EXISTING LOFT FLOOR PLAN

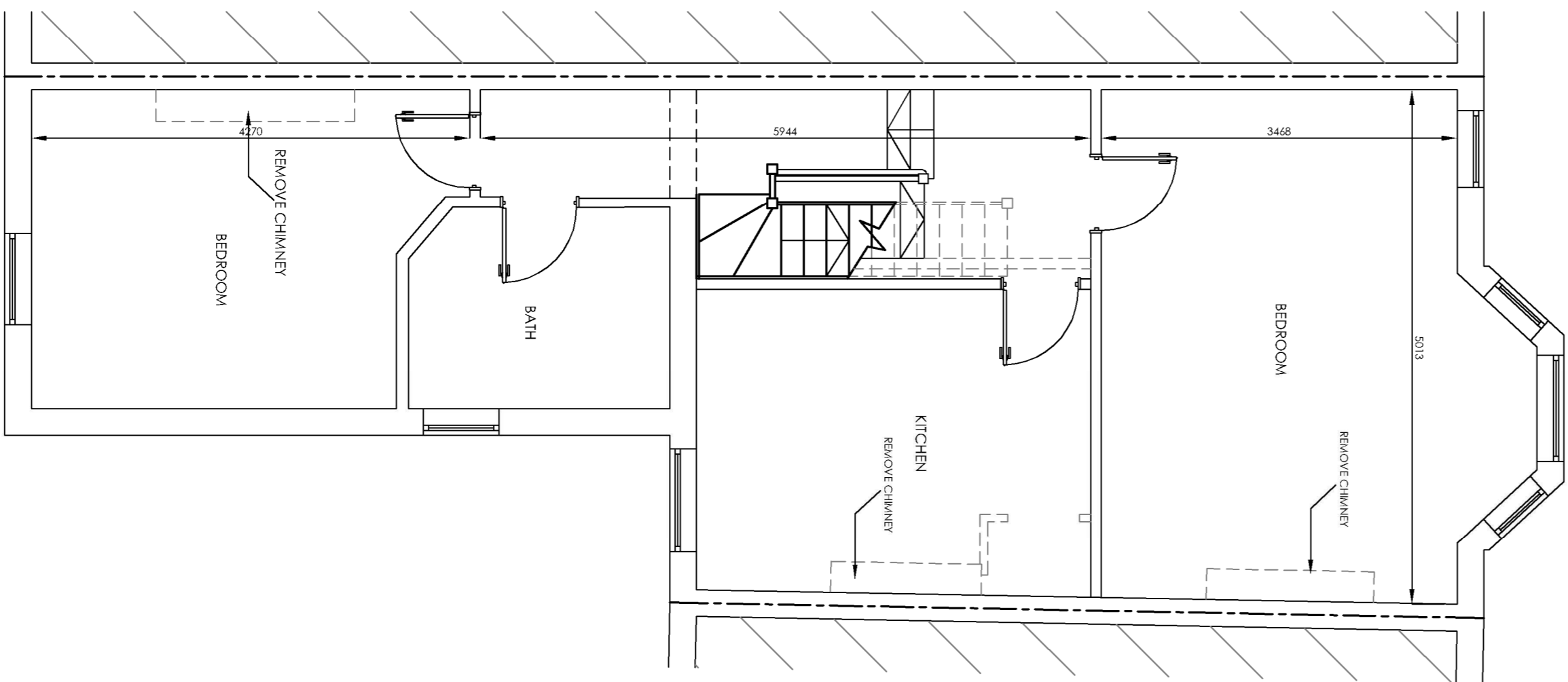

PROPOSED FIRST FLOOR PLAN

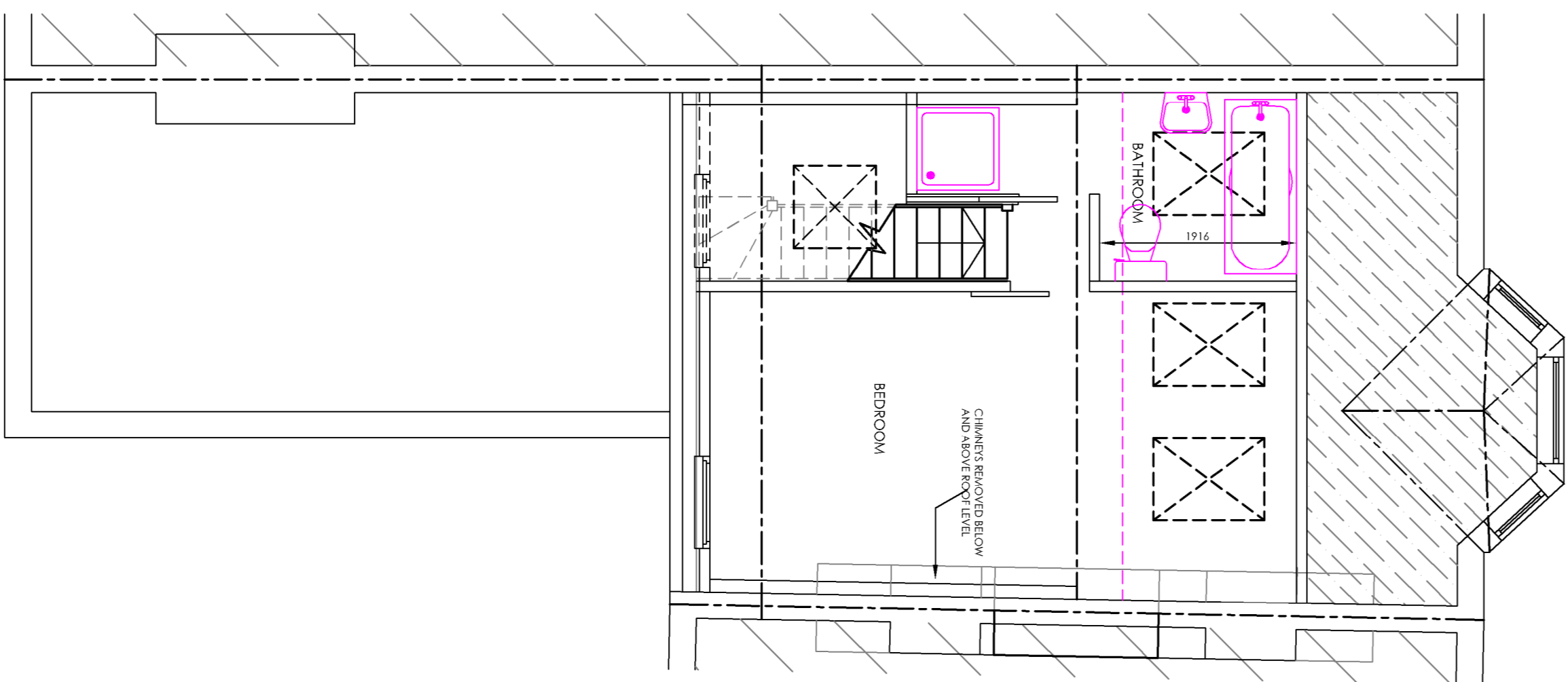

PROPOSED LOFT FLOOR PLAN

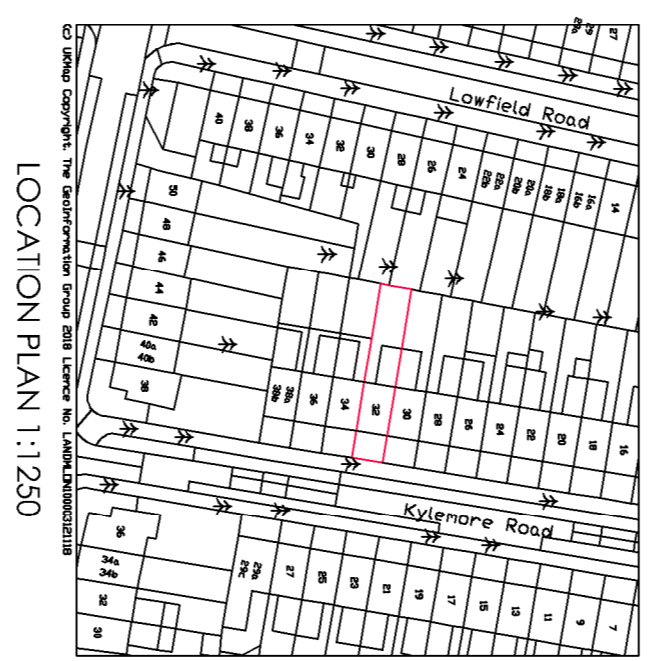

LOCATION PLAN 1:1250



1:50	1:100
1:200	1:400
1:600	1:1200
1:1500	1:3000

DRAWING / PROPOSED FLOOR PLANS AND ELEVATIONS	
DRAWING:	1/50, 1/100
DATE:	17 - 19/11
PROJECT:	PROPOSED LOFT CONVERSION
SCALE @ A1:	1:50, 1:100
CLIENT:	MRS R BERNARD
SITE ADDRESS:	32 KYLMORE RD LONDON NW6 2PT
DRAWING NO.:	
DRAWING SIGNED AND APPROVED BY:	
PRINT NAME:	
DATE:	

THE ART OF BUILDING architecture
 45, moorwell road
 woodhouse cove
 richmond, W12 8BQ
 t: +44 (0) 208 891105
 e: info@theartofbuilding.co.uk
 w: theartofbuilding.co.uk