

1 2 3 4 5 6 7 8 9 10m

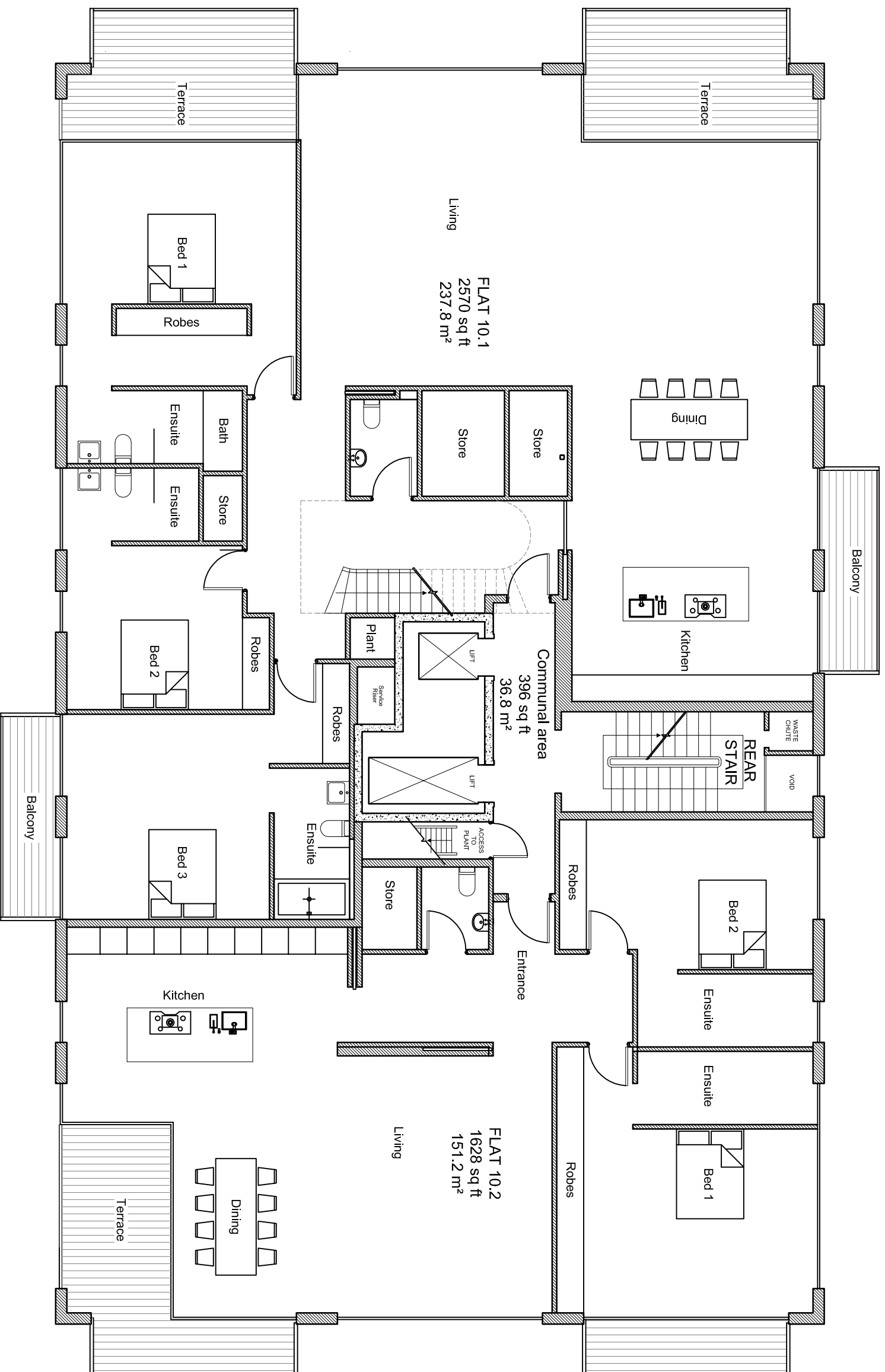
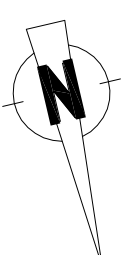
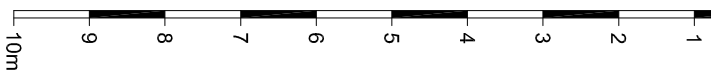

B

A

A



**JIM GARLAND ARCHITECTS LTD**  
 ONE DOLPHIN QUAY  
 EMSWORTH PO10 7BU  
 01243 370502  
 01243 378127  
 email: info@garland.org.uk

Client: Pitton Ltd, 32 Bloomsbury Street, London

200 TR: Kings College Court, London NW3 3EA

Drawing Title: 10th floor plan proposed

Scale:	1:100	Date:	03/10/13	Drawn:	JAG	Checked:	-
--------	-------	-------	----------	--------	-----	----------	---

Drawing Number:	0903/1110	Revision:	P6	Sheet Size:	A3
-----------------	-----------	-----------	----	-------------	----