

- NOTES:
1. This drawing is copyright of Scancon Architects Ltd.
  2. Use figured dimensions only.
  3. Contractors to notify architect immediately of any dimensional discrepancy.

- Revisions:
- A - Amendments to front elevation and cycle store.
  - B - Amendments to incorporate pre-planning application enquiry recommendations.
  - C - Amendments to front landscaping.
  - D - JANUARY 2018  
Issued to Local Authority as part of an application for Full Planning Permission and Conservation Area Consent.
  - E - MARCH 2018 - Amendments to subdivision of front window at raised ground floor and further depth added to the stucco moulding around the windows

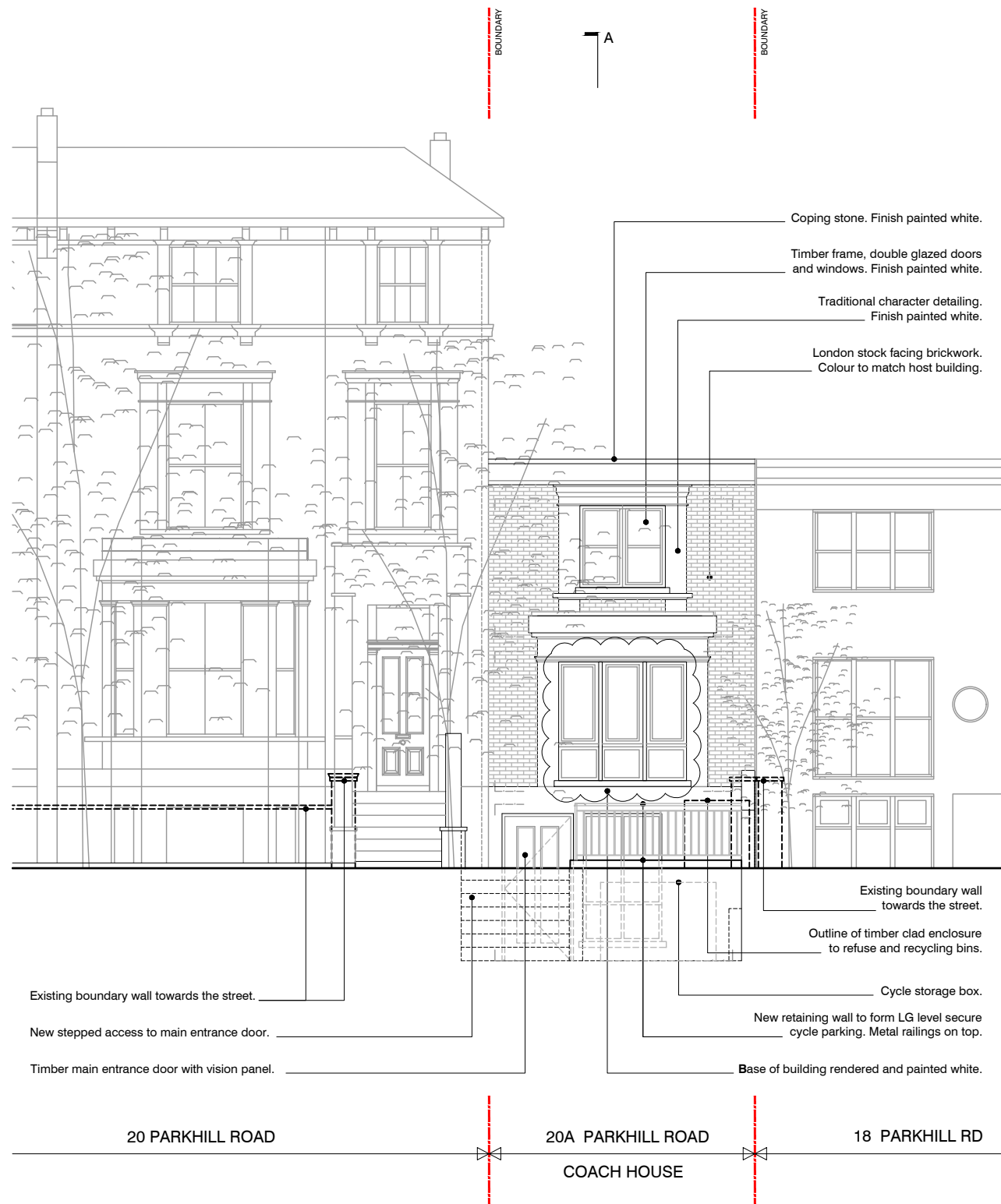

**PARKHILL ROAD ELEVATION**

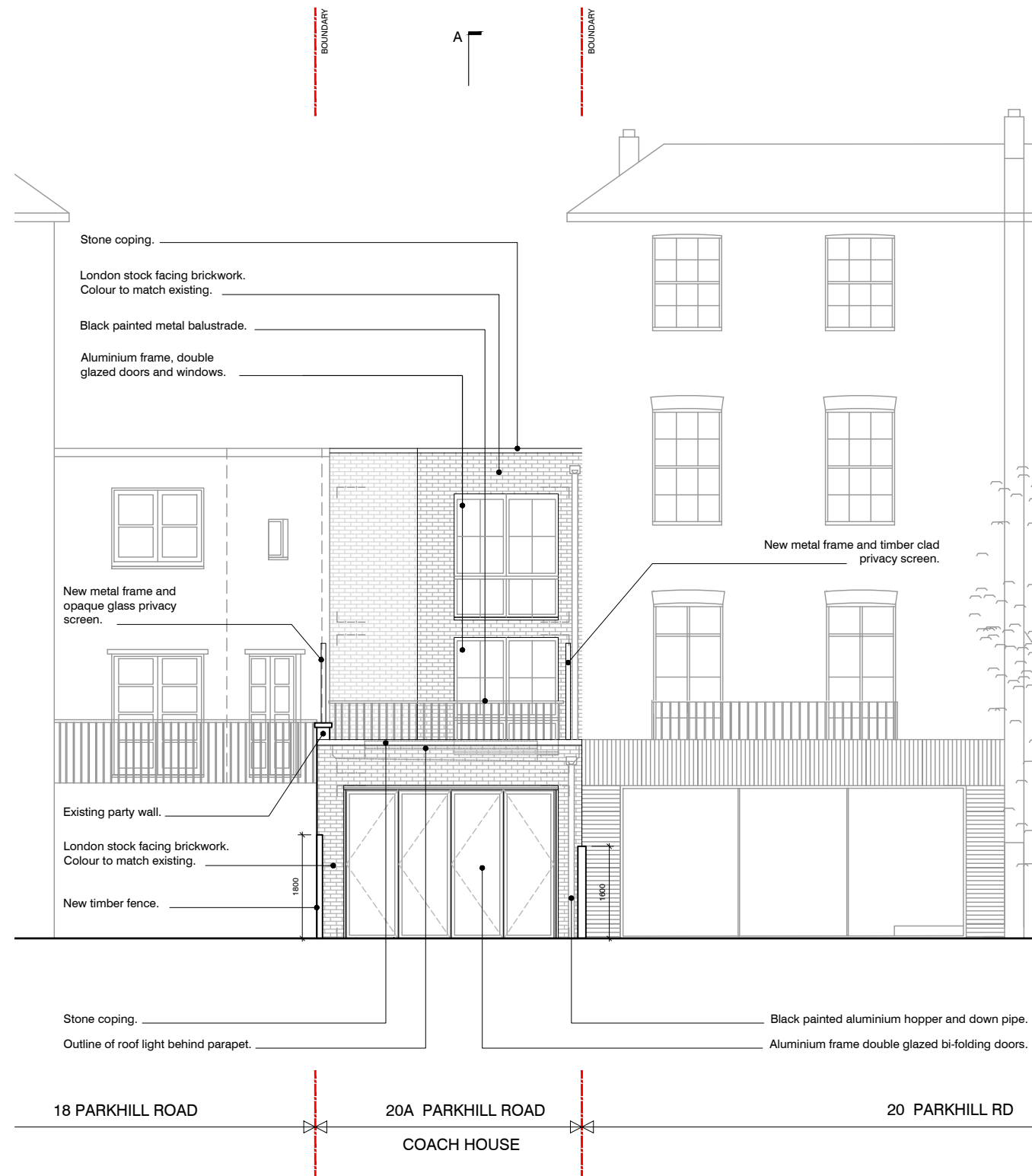

**REAR GARDEN ELEVATION**



drawing status: **PLANNING**

job title: **20A PARKHILL ROAD**  
London NW3 2YN

client: Hyjan Investments Holdings Ltd

arg. title: **ELEVATIONS**  
Proposed Layout

drawn: mk	audited: bgd	date: 10/2017	scale: 1:50@A1
			1:100@A3

job No: <b>0252</b>	arg. No: PL 13	rev: E
---------------------	----------------	--------