

- NOTES:
1. This drawing is copyright of Scancon Architects Ltd.
 2. Use figured dimensions only.
 3. Contractors to notify architect immediately of any dimensional discrepancy.

Revisions:

A - Amendments to incorporate pre-planning application enquiry recommendations.
B - Amendments to front landscaping.
C - JANUARY 2018
Issued to Local Authority as part of an application for Full Planning Permission and Conservation Area Consent.
D - MARCH 2018 - Amendments to subdivision of front window at raised ground floor and further depth added to the stucco moulding around the windows

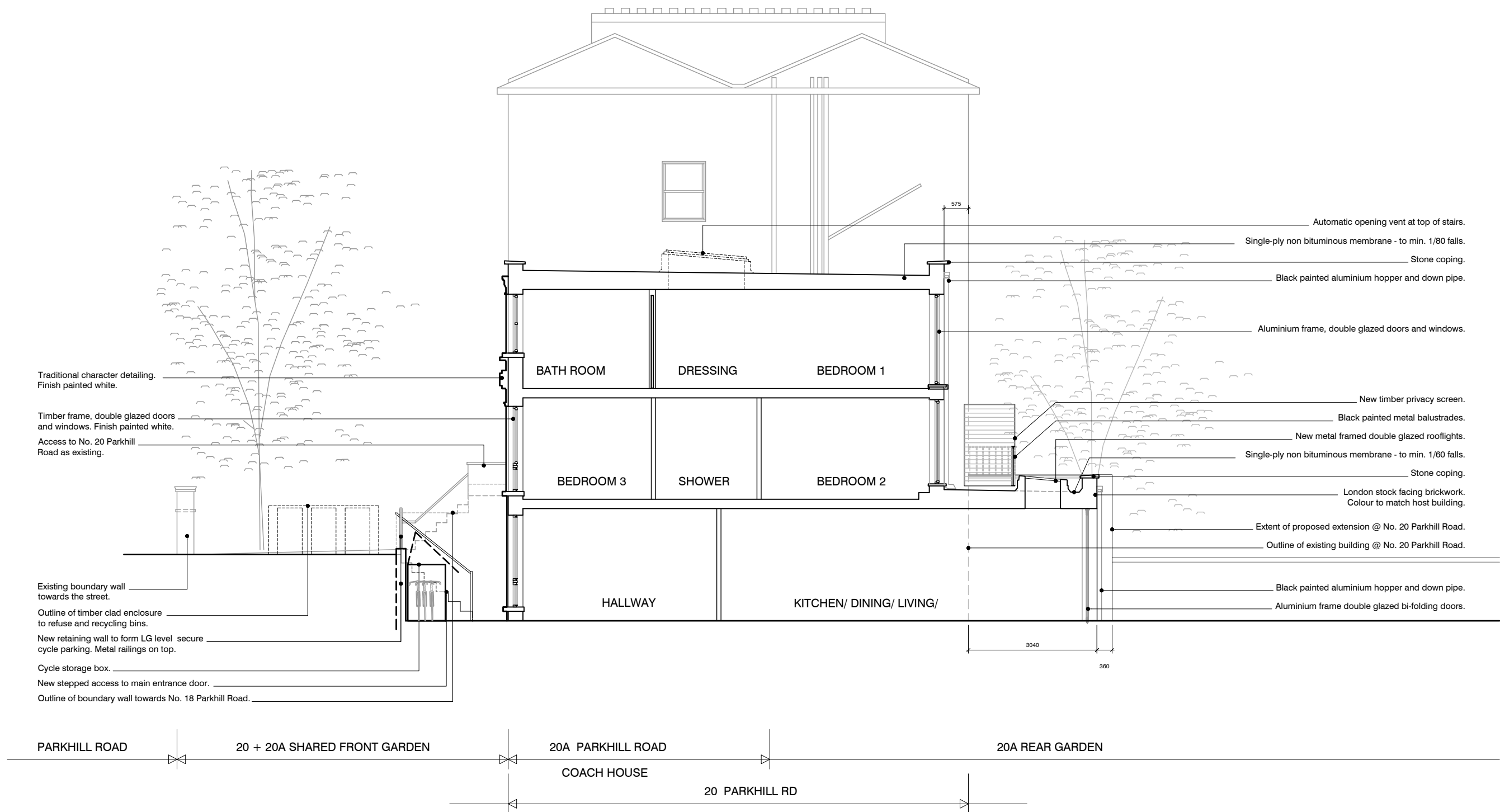

CROSS SECTION A-A



drawing status:			PLANNING	
job title:				
20A PARKHILL ROAD				
London NW3 2YN				
client:			Hyjan Investments Holdings Ltd	
drg. title:			CROSS SECTION A-A	
Proposed Layout			scale:	
drawn:	audited:	date:	1:50@A1	
mk	lbgd	10/2017	1:100@A3	
job No:	drg. No:			rev:
0252	PL 14			D