

2 COURTYARD

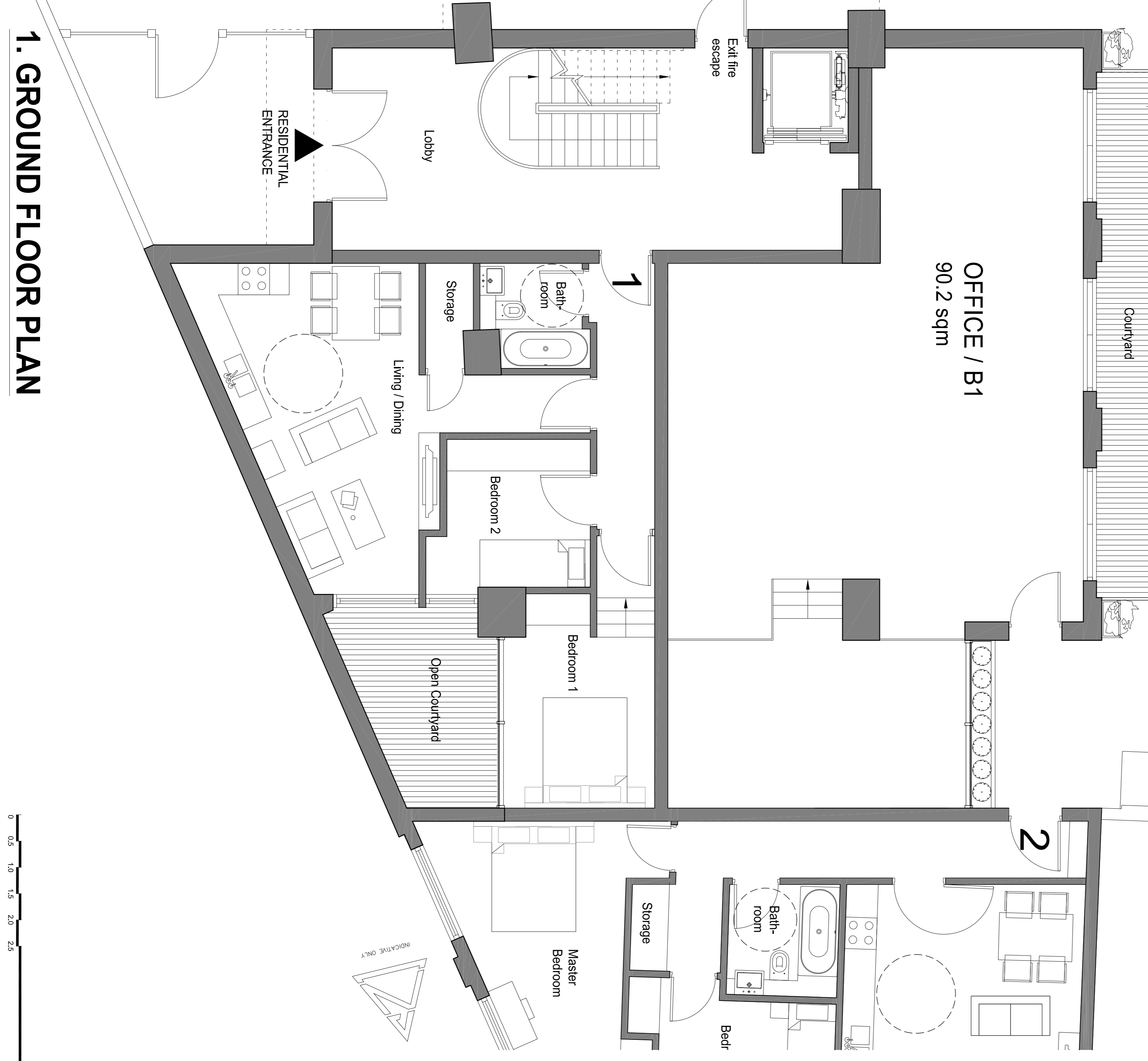

REVISIONS	Rev.	Date	By
A - Sheltered & secure cycle shed to enclose the Josta racks	22/03/18	LV	

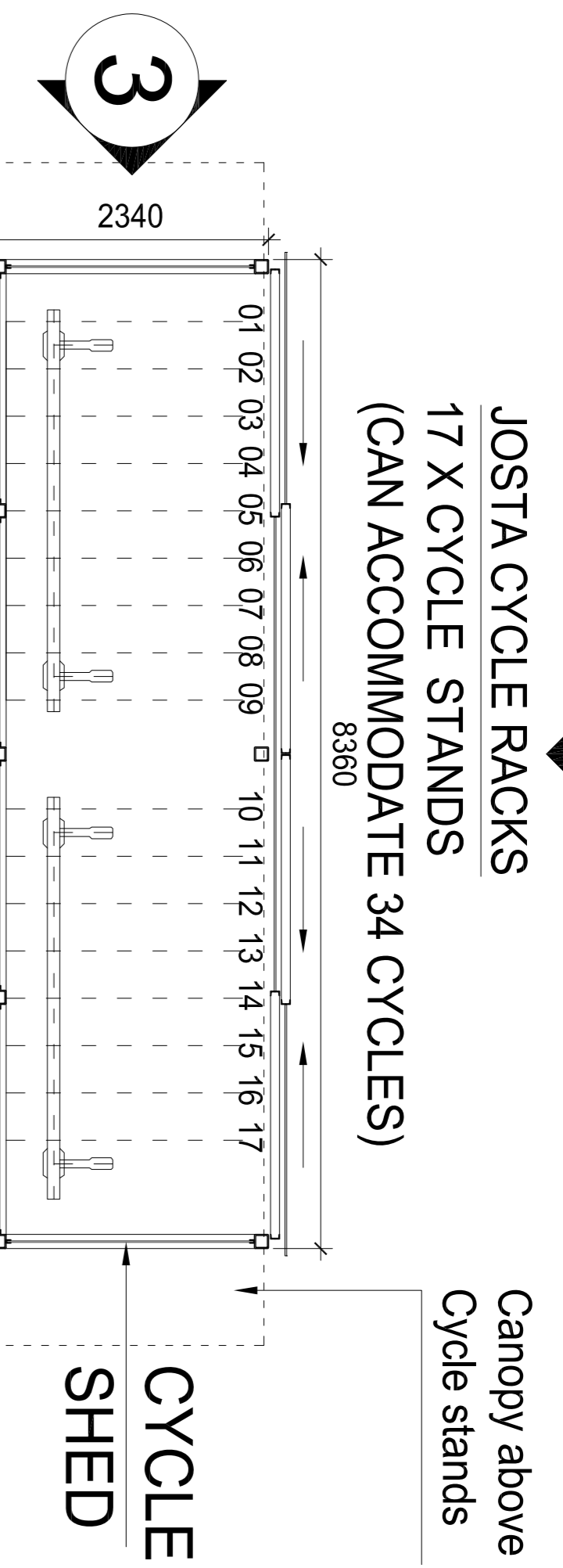
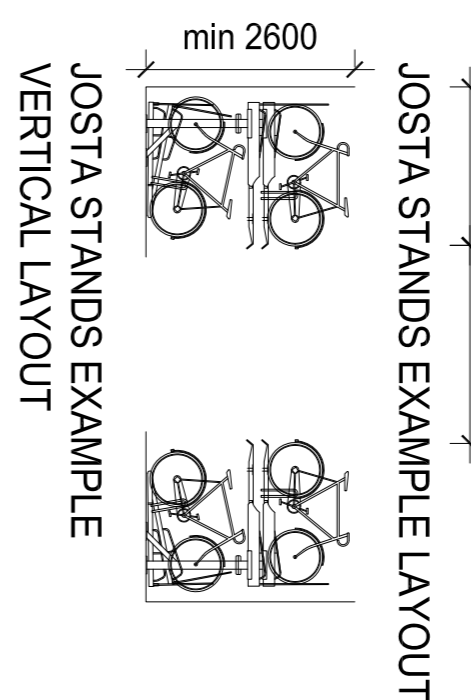
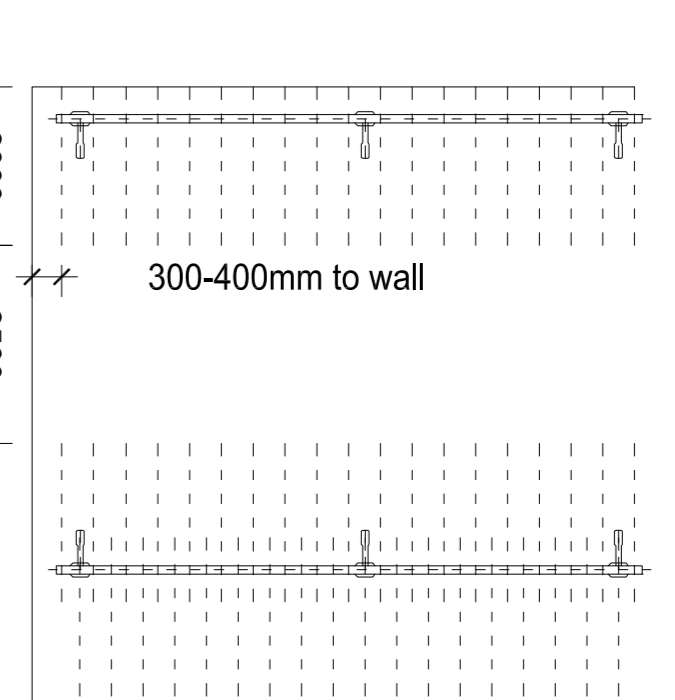

SUBMISSION DRAWING FOR APPROVAL OF DETAILS REQUIRED BY CONDITION 5 OF PLANNING PERMISSION DATED 27/11/2015 (ref 2015/0929P)

PLANNING APPLICATION

ALL DIMENSIONS TO BE CHECKED ON SITE WORK TO REMAIN DIMENSION ONLY REPORT DISCREPANCIES TO ARCHITECT AT ONCE BY EMAIL (PRIORITY)

Contemporary Design Solutions

46 Great Marlborough Street
London
W1F 7JW Fax: 020 7494 4844
Telephone: 020 754 9000 Fax: 020 7494 4844

Client
RISEFALL LTD

Project Title
17 27 & 25 Ferdinand Street,
LONDON NW1

Drawing Title
Proposed Ground Floor
Cycle Storage Area

Scale: 1:50@A1, 1:100@A3 Date: February 2018
Drawing No: LV Checked: Rev: A
141205-A\90\001

CAD plot date: 22 Mar 2018 - 03:26pm

F:\01\141205\141205-17 27 25 Ferdinand Street\141205-17 27 25 Ferdinand Street\09 Josta Stands\GroundFloor.dwg, G:\G:\Site\working\141205.dwg