

building behind - 10 to 12 Oval Road

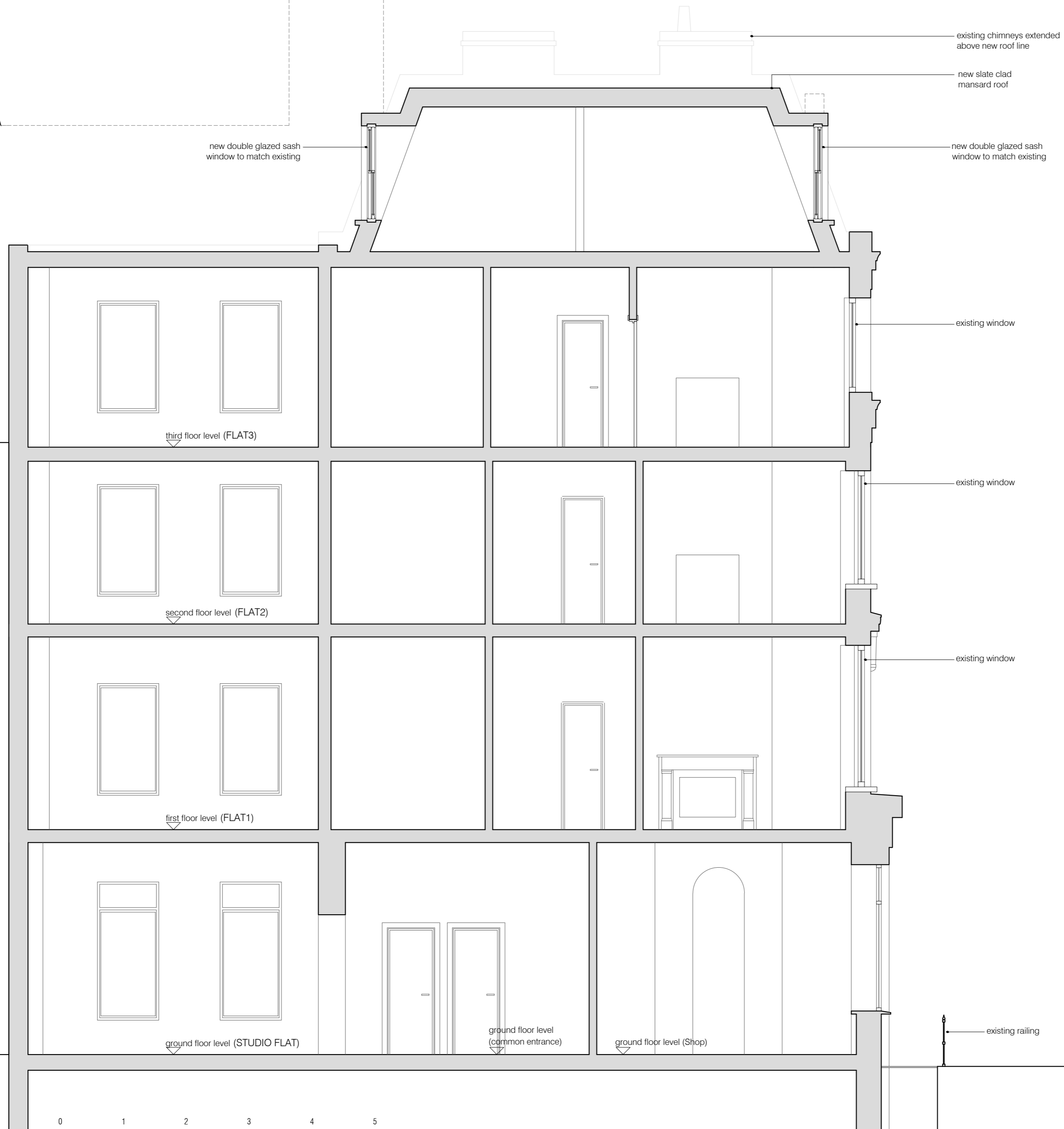

01 PROPOSED SECTION A-A  
scale 1:50

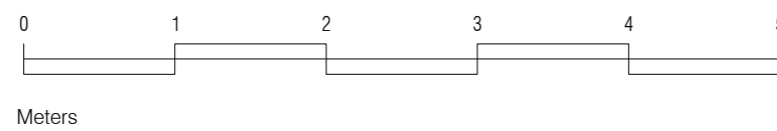

PLANNING

project  
85 JAMESTOWN ROAD  
NW1 7DB

drawing  
PROPOSED SECTION A-A

number  
348-302-P  
scale  
1:50@A2

date  
18.06.2014  
revision  
PLANNING

BRIAN O'REILLY ARCHITECTS  
31 Oval Road LONDON NW1 7EA  
Tel. +44 (0)20 7267 1184  
www.brianoreillyarchitects.com  
mail@brianoreillyarchitects.com