

# 31 MACKESON ROAD, NW3

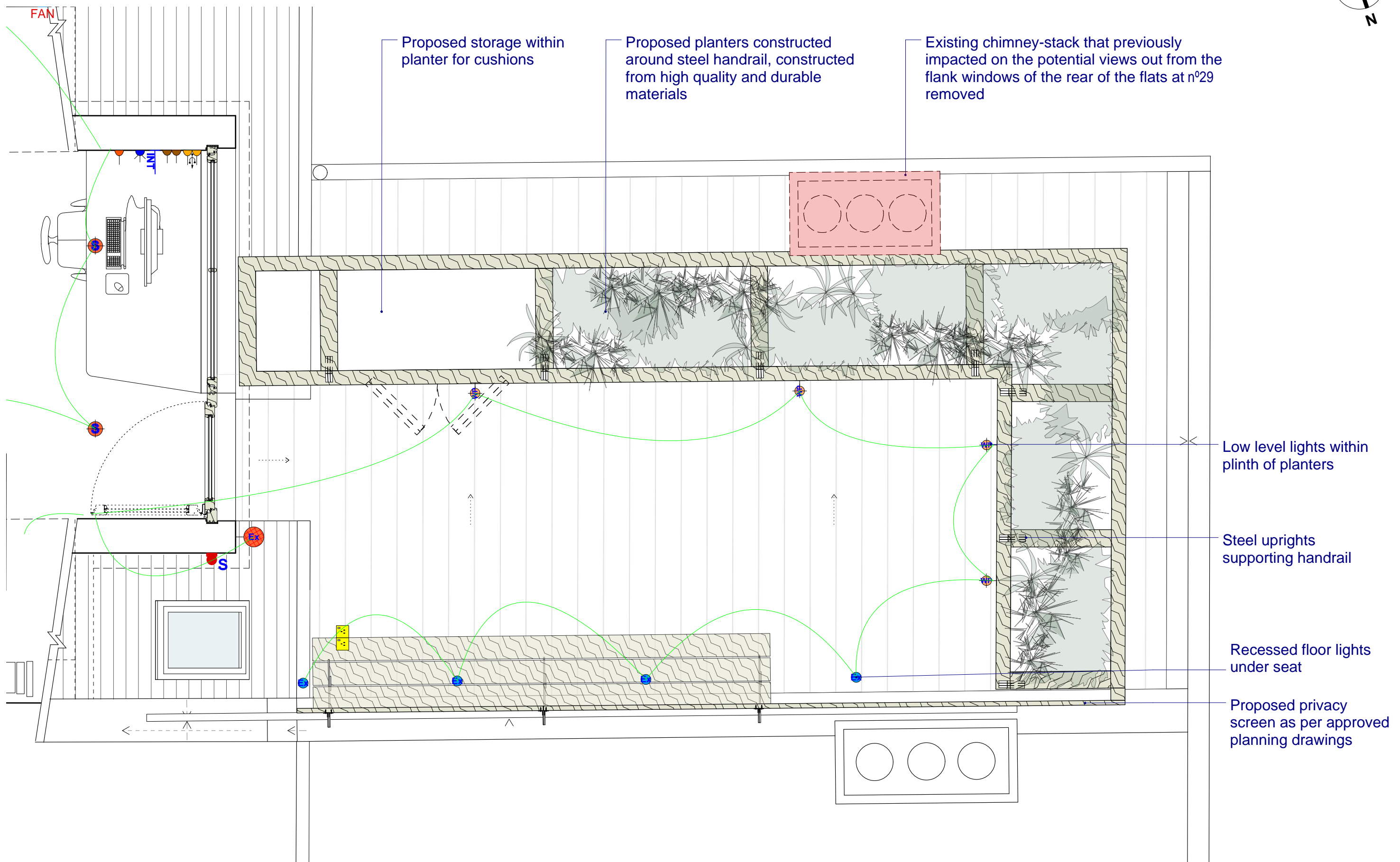
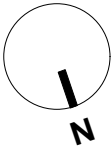

Proposed storage within planter for cushions

Proposed planters constructed around steel handrail, constructed from high quality and durable materials

Existing chimney-stack that previously impacted on the potential views out from the flank windows of the rear of the flats at n°29 removed

Low level lights within plinth of planters

Steel uprights supporting handrail

Recessed floor lights under seat

Proposed privacy screen as per approved planning drawings

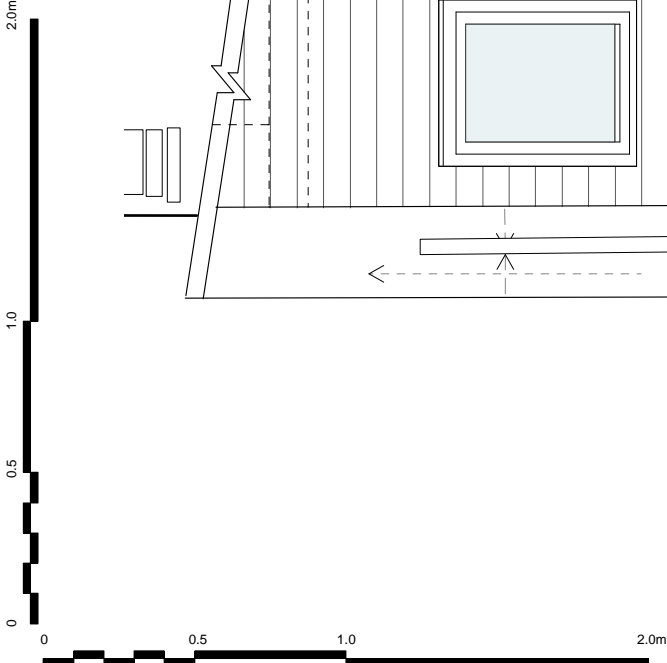

AS PROPOSED TERRACE PLAN 1:25 @ A3

DRAWING STATUS: ISSUED FOR PLANNING APPLICATION

<b>JEFF KAHANE + ASSOCIATES</b> ARCHITECTS		client ANAHITA & NIALl KIRKPATRICK	
136 Royal College Street London EC1 M 5UJ Telephone 020 7336 6990 Facsimile 020 7336 6990 VAT number 523 0595 65 Jeff Kahane MA (Cantab), Dip. Arch, RIBA		job 31 MACKESON ROAD, NW3	
date MARCH 2018		drawing no. PROPOSED TERRACE PLAN	
drawn MG	scale 1:25 @A3	drawing no. 726_PL_131	rev.