

1 GROUND FLOOR PLAN PROPOSED

1:100 139 Base drawing planning March 2018

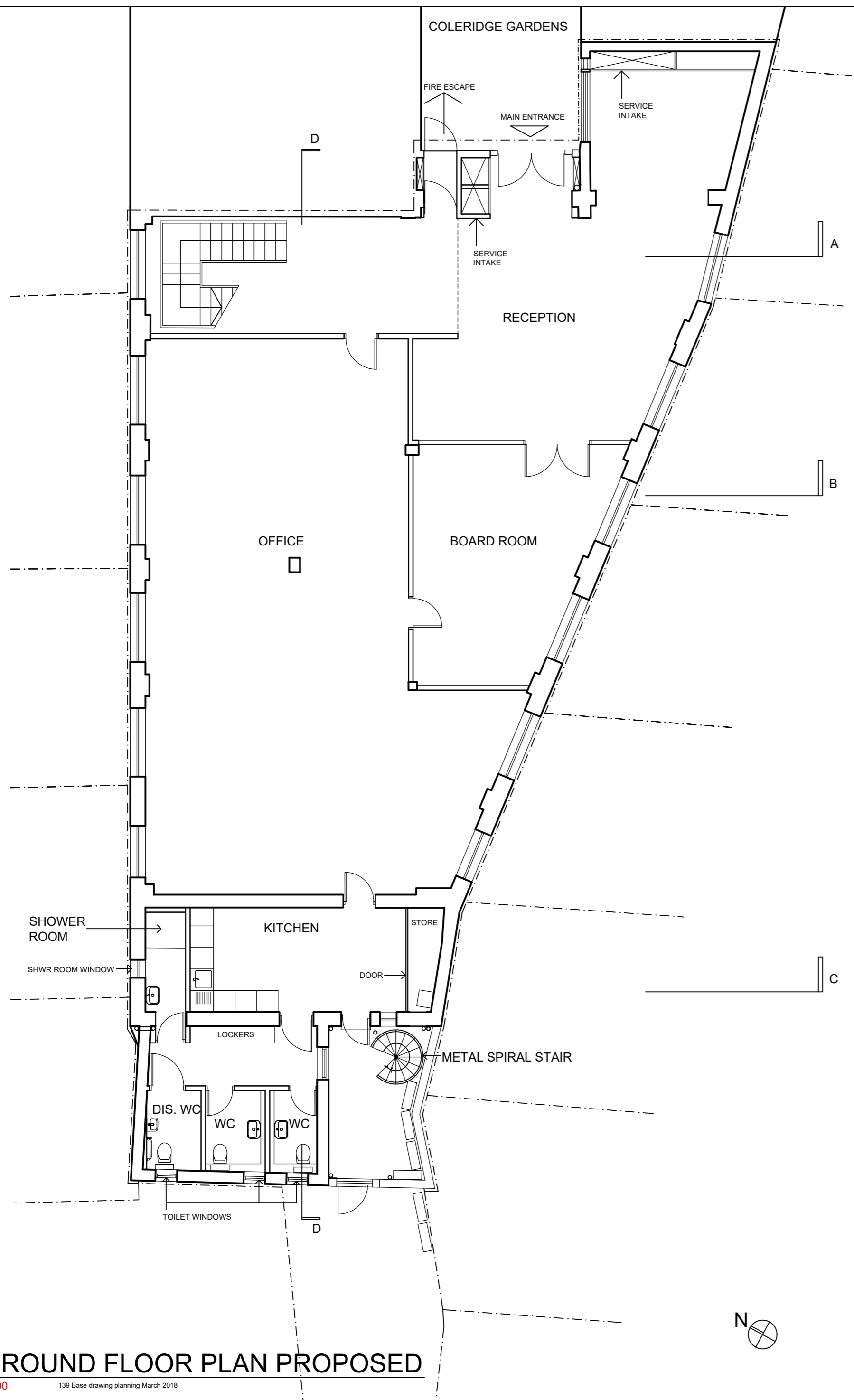

2 FIRST FLOOR PLAN PROPOSED

1:100 139 Base drawing planning March 2018

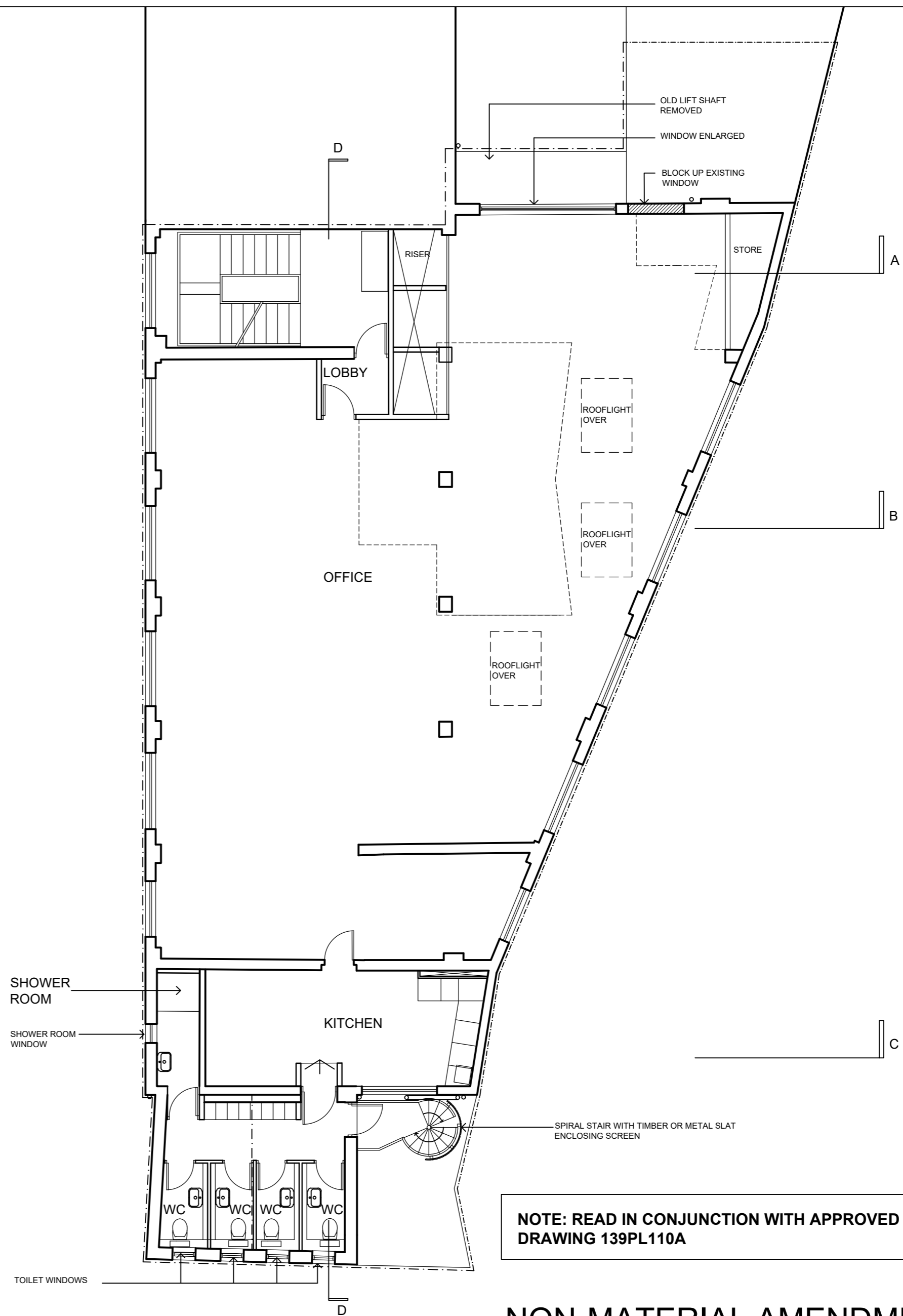

NOTE: READ IN CONJUNCTION WITH APPROVED DRAWING 139PL110A

NON-MATERIAL AMENDMENT APPLICATION - MARCH 2018

PROPOSED PLANS - GROUND AND FIRST FLOORS

DATE: MARCH 2018

SCALE: 1:100 @ A2

DRAWING NO: 139 / PL113

do not scale. check all dimension on site

4-5 COLERIDGE GARDENS
LONDON NW6

CLIENT: REGAL OFFICES LLP

pedder & scampton ARCHITECTS

UNITED HOUSE NORTH ROAD LONDON N7 9DP PHONE 020 7607 4156

NOTES
THERE ARE SOME DISCREPANCIES BETWEEN THE SITE AS SURVEYED AND THE OS PLAN SUPPLIED BY STREETWISE MAPS. NO PART OF THE PROPOSED WORKS WILL EXTEND BEYOND THE EXISTING BUILDING LINES FORMING THE BOUNDARIES.

