

Figured dimensions only are to be taken from this drawing. All dimensions are to be checked on site before any work is put in hand. If in doubt, ask.

All SHH drawings to be read in conjunction with relevant SHH Finishes, Sanitaryware, Lighting & Ironmongery schedules.

Any discrepancies to be highlighted to SHH prior to procurement and in good time.

Copyright © Spence Harris Hogan Limited 2014  
Registered in England & Wales. Registered No. 261 0615  
SHH is the trading name of Spence Harris Hogan Limited

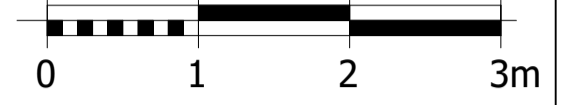

**Legends & Notes:**  
- All glazing to be clear double-glazed glass unless otherwise stated.

**Material Legend:**

- RN01 - Dark grey render
- TB01 - Batten cladding
- GL02 - Obscured glass
- GL03 - Glass balustrade
- ST01 - Riven Black/Grey natural stone

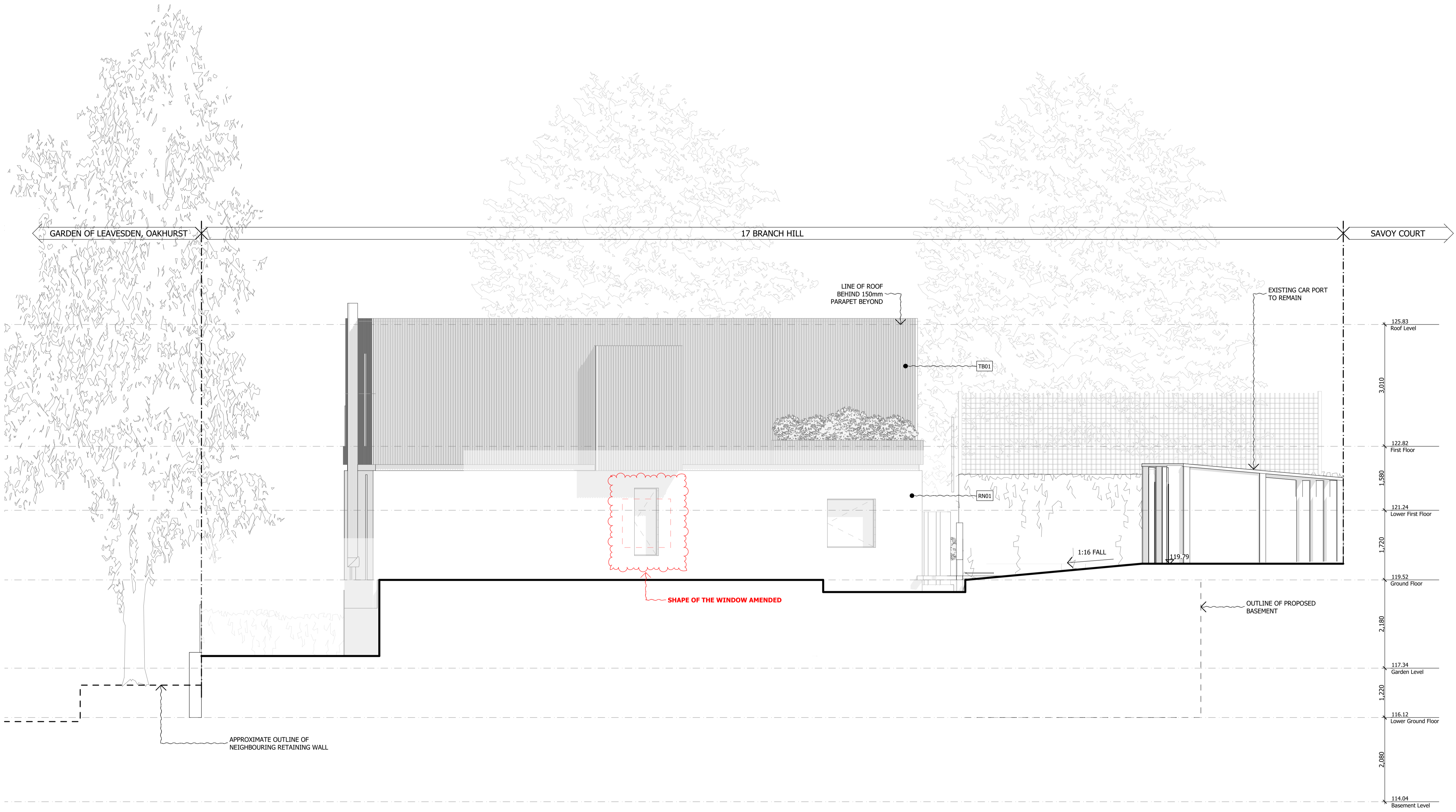

Rev	Date	Descriptor	Athr
P06	09/03/2018	Non-material amendments	PG
P05	23/11/2015	Outline notes added	JH
P04	05/11/2015	Material changes	JH
P03	22/06/2015	Amended landscaping	JH
P02	15/06/2015	Resubmission of Planning Application	JH
P01	28/01/2015	Planning Application	JH



1 Vencourt Place, Ravenscourt Park  
Hammersmith, London W6 9NU  
Phone: +44 (0) 20 8600 4171 Email info@shh.co.uk  
shh.co.uk

**The Kaye's Residence**  
17 Branch Hill, Hampstead  
NW3 7NA  
Client:  
Adam Kaye & Lucy Ronson

Drawing Title:  
200 Elevations

**Proposed - East Elevation**

(Project number)\DWG number\_Revision: (779)205\_P06