

Figured dimensions only are to be taken from this drawing. All dimensions are to be checked on site before any work is put in hand. If in doubt, ask.

All SHH drawings to be read in conjunction with relevant SHH Finishes, Sanitaryware, Lighting & Ironmongery schedules.

Any discrepancies to be highlighted to SHH prior to procurement and in good time.

Copyright © Spence Harris Hogan Limited 2014
Registered in England & Wales. Registered No. 261 0615
SHH is the trading name of Spence Harris Hogan Limited

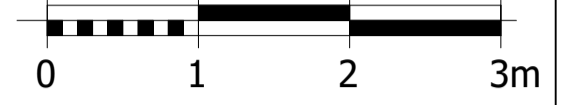

Legends & Notes:
- All glazing to be clear double-glazed glass unless otherwise stated.

Material Legend:

- RN01 - Dark grey render
- TB01 - Batten cladding
- GL02 - Obscured glass
- GL03 - Glass balustrade
- ST01 - Riven Black/Grey natural stone

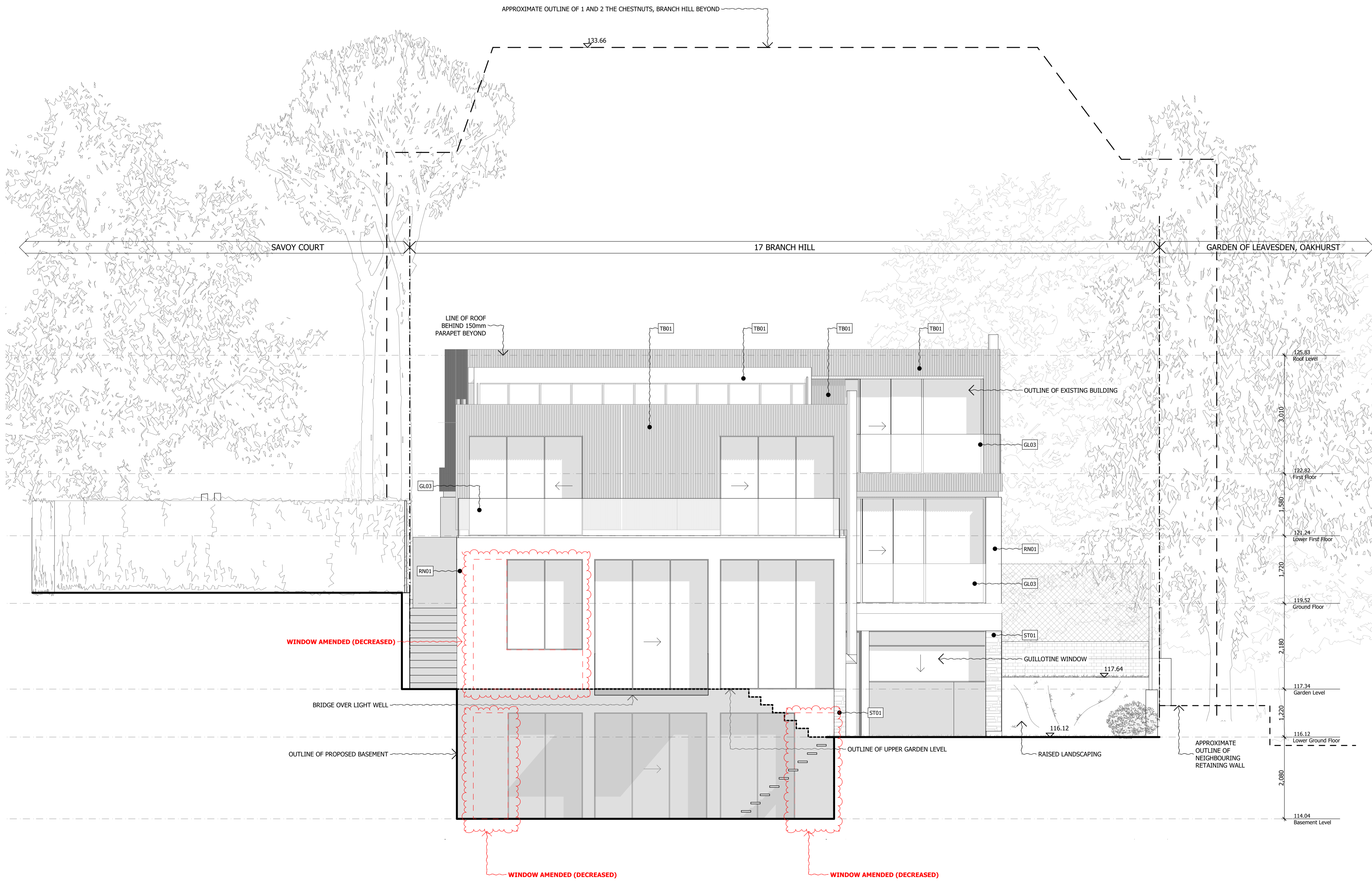

Rev	Date	Descriptor	Athr.
P05	09/03/2018	Non-material amendments	PG
P04	05/11/2015	Material changes	JH
P03	22/06/2015	Amended landscaping	JH
P02	15/06/2015	Resubmission of Planning Application	JH
P01	28/01/2015	Planning Application	JH

SHH ARCHITECTS | INTERIORS DESIGNERS
RIBA MEMBER
Chartered Practice

1 Vencourt Place, Ravenscourt Park
Hammersmith, London W6 9NU
Phone: +44 (0) 20 8600 4171 Email: info@shh.co.uk
shh.co.uk

The Kaye's Residence
17 Branch Hill, Hampstead
NW3 7NA
Client:
Adam Kaye & Lucy Ronson
Drawing Title:
200 Elevations
Proposed - West Elevation
(Project number/DWG number/Revision: (779)207_P05) Checked: