

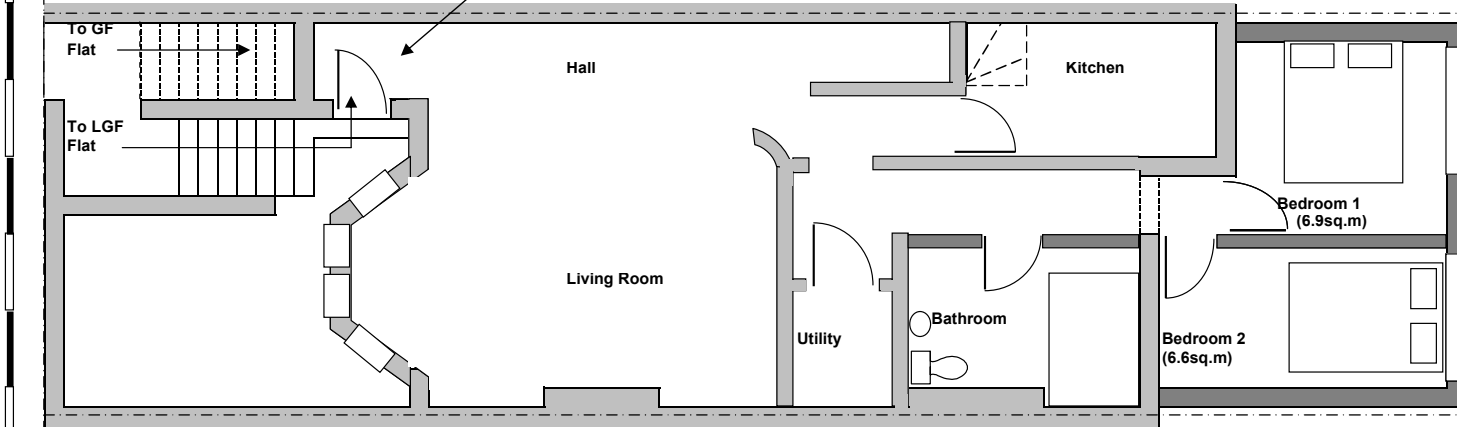

10m

Existing Area = circa. 45sq.m
(Excluding Bay and Entrance Lobby)

New Area = circ.18sq.m



CONSTRUCTION NOTES

- 1) See Drq. No. 01

Rev	Date	Description
B		Issued for B.R.
A		Issued for Planning

OLIVERS

Building Consultants
& Chartered
Structural Engineers

Client: Mr. Coleman

Project Flats Conversion
15 Maygrove Road
London, NW6 2EE

Drq. Title Proposed
Lower Ground Floor
Plan

Drn			
Date	June '17	Scale	1:100@A4
Drq.No.	MR/15/ 03	Rev.	A