

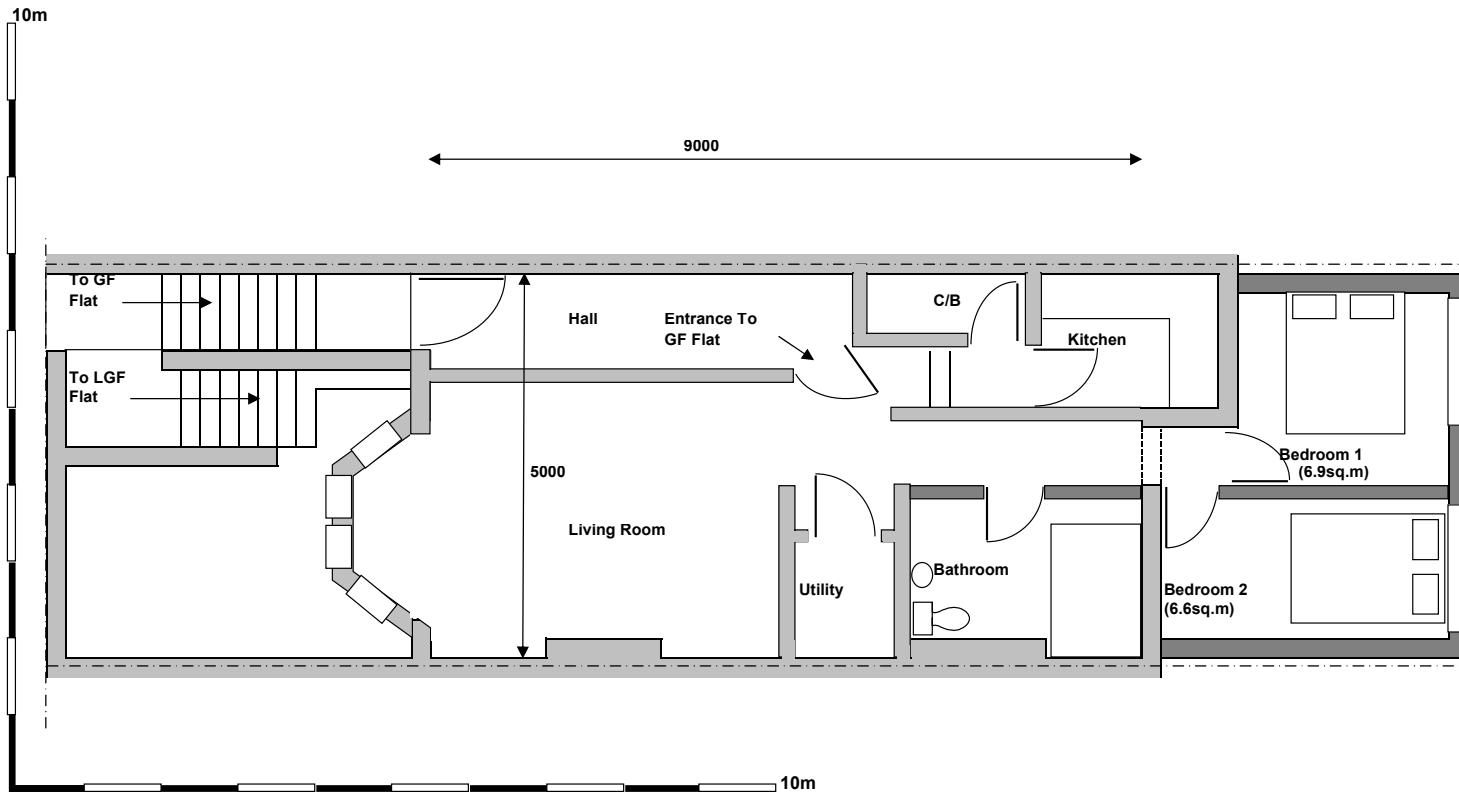

Existing Area = circa. 45sq.m  
(Excluding Bay)

New Area = circ.18sq.m



**CONSTRUCTION NOTES**

- 1) See Drq. No. 01

Rev	Date	Description
B A		Issued for B.R. Issued for Planning

**OLIVERS**

Building Consultants  
& Chartered  
Structural Engineers

Client: Mr. Coleman

Project Flats Conversion  
15 Maygrove Road  
London, NW6 2EE

Drq. Title Proposed  
Ground Floor  
Plan

Drn			
Date	June '17	Scale	1:100@A4
Drq.No.	MR/15/ 02	Rev.	A