

Key Plan
Scale 1:200

Rev	Date	Details	Drawn by	Checked by
A	10/07/17	Preliminary issue for information / comment	PV	BL
B	18/12/17	Preliminary issue for Pre-App review by LBC	PV	BL
C	18/12/17	Issue for Pre-App review by LBC	CM	BL
D	20/02/18	Issue for condition 2 discharge - metal window frames amended	CM	BL
E	19/03/18	Railings omitted to front lightwells	CM	BL

- KEY LEGEND:
- FACING BRICKWORK TYPE A
 - FACING BRICKWORK TYPE B
 - FACING BRICKWORK QUOINS & CORBEL TYPE E
 - FACING BRICKWORK TYPE F

This contract shall include all dimensions, levels and materials specified in the contract documents. The contractor shall be responsible for ensuring that all work is carried out in accordance with the contract documents. The contractor shall be responsible for obtaining all necessary permissions and approvals. The contractor shall be responsible for the safety of all workers and the public. The contractor shall be responsible for the protection of all existing structures and services. The contractor shall be responsible for the removal of all waste and debris. The contractor shall be responsible for the reinstatement of all structures and services. The contractor shall be responsible for the completion of all work within the agreed programme of works.



Front Elevation (A)
Scale 1:100



West Side Elevation (B)
Scale 1:100



Rear Elevation (C)
Scale 1:100

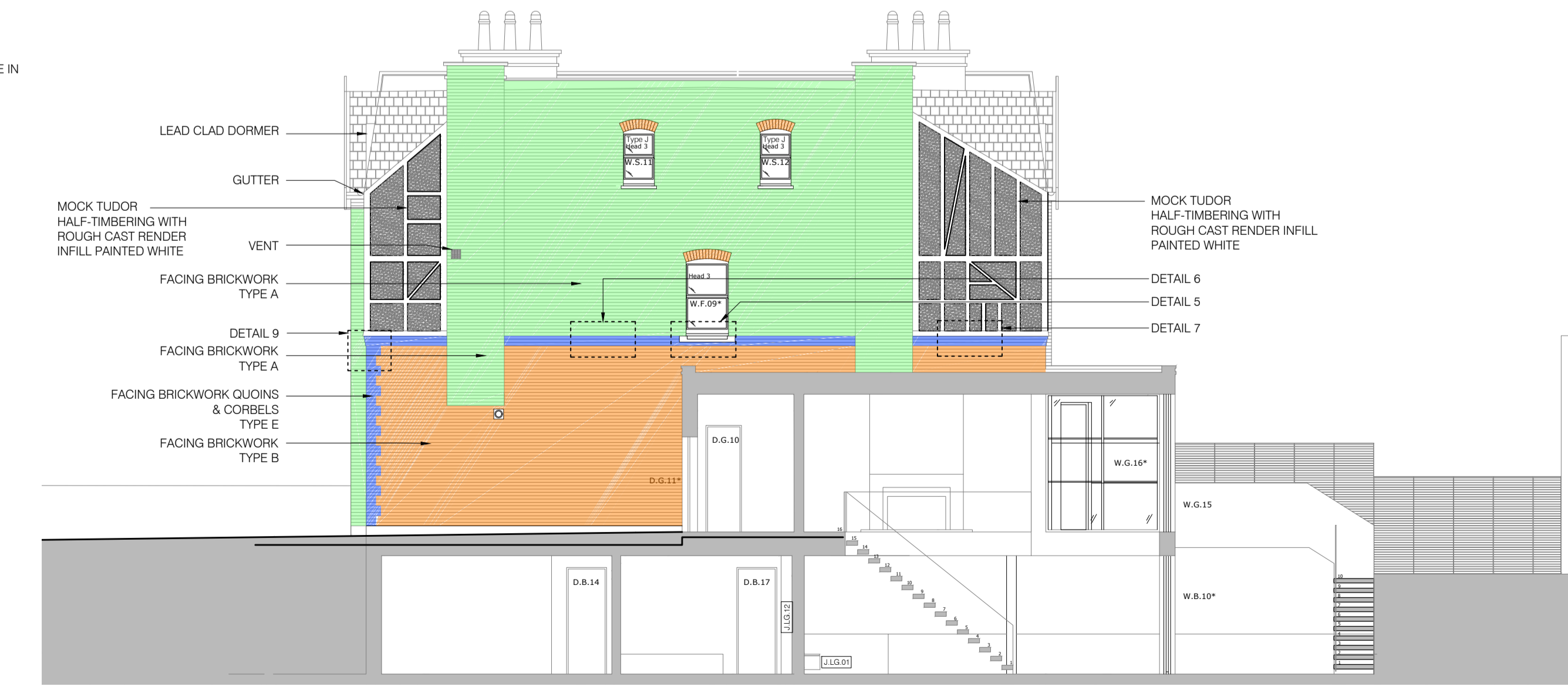

East Side Elevation (D)
Scale 1:100

ROUGH CAST RENDER INFILL TO MOCK TUDOR HALF-TIMBERING, ALL OTHER RENDER TO BE SMOOTH

Read in conjunction with drawings: (03)16 to (03)39



S & T (Ltd)
client name

18-20 Elsworth Road
London
NW3 3DJ

Material Elevations I

Planning

06/07/2017 PV
date drawn

1:100 @ A1 checked BL
scale

(03) 15
drawing number

E 832-01
revision job number

