

SITE SECTION S-S PROPOSED
1:100



REAR ELEVATION [PROPOSED]
1:100



ALL DIMENSIONS ARE INDICATIVE
ONLY AND SHOULD BE CHECKED.
THIS DRAWING IS THE PROPERTY &
COPYRIGHT OF ARIA GOLDSMAN
ARCHITECTURE LTD AND SHALL
NOT BE COPIED OR USED
WITHOUT OBTAINING WRITTEN
PERMISSION.

STATUS: PLANNING
SCALE: 1:100 @ A3
DRAWN BY: AG
DATE: 2018.03.02

PROPOSED SITE SECTION & REAR ELEVATION
FLAT A: 27 SOUTH VILLAS, LONDON NW1 9BT
27SV-PL-PR01

SOUTH VILLAS

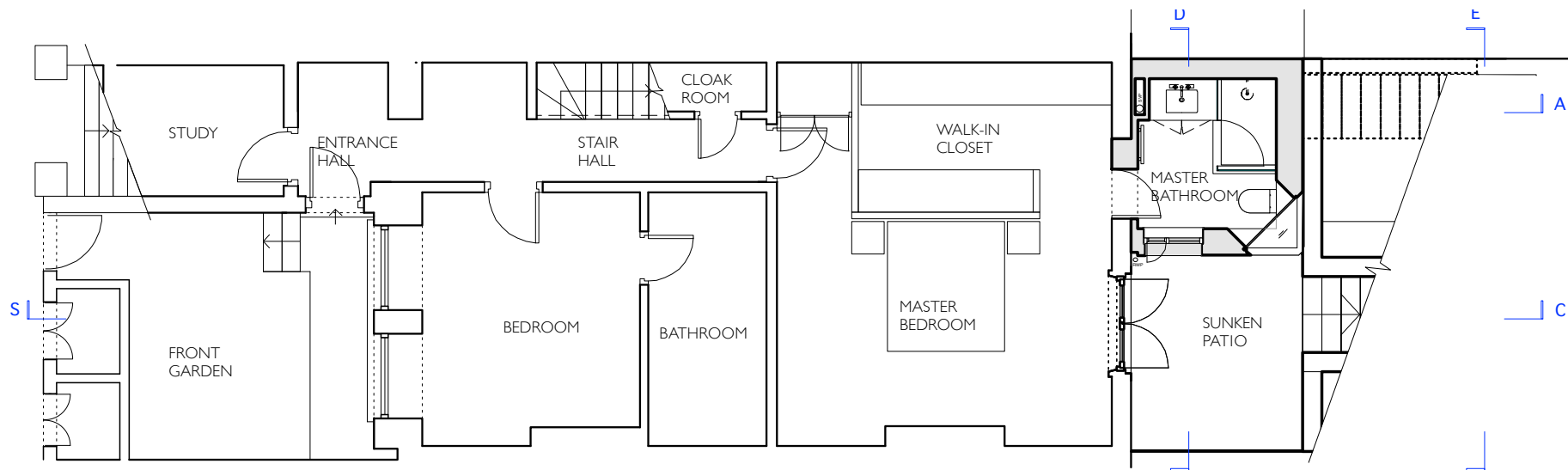

LOWER GROUND FLOOR PROPOSED 1:100

SOUTH VILLAS

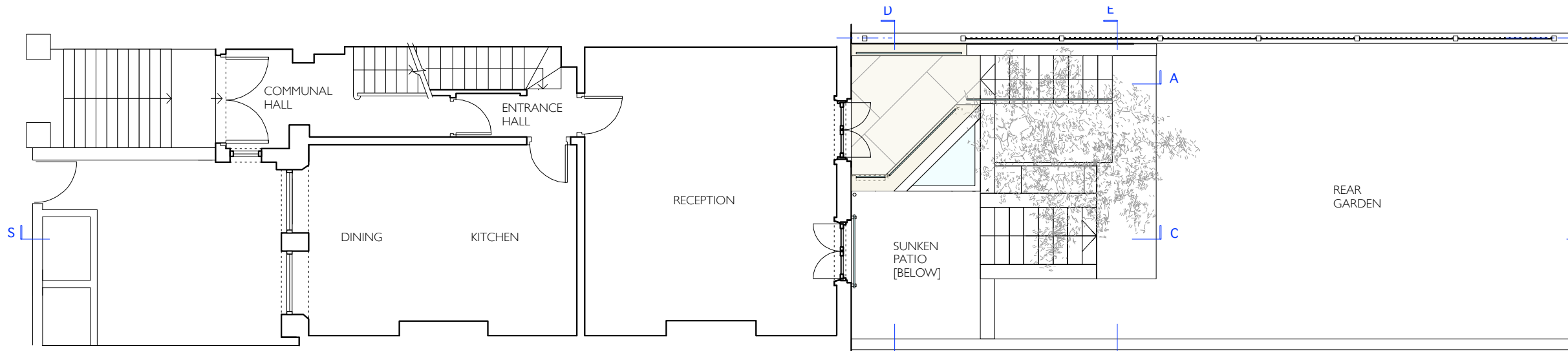

GROUND FLOOR PROPOSED 1:100

SOUTH VILLAS

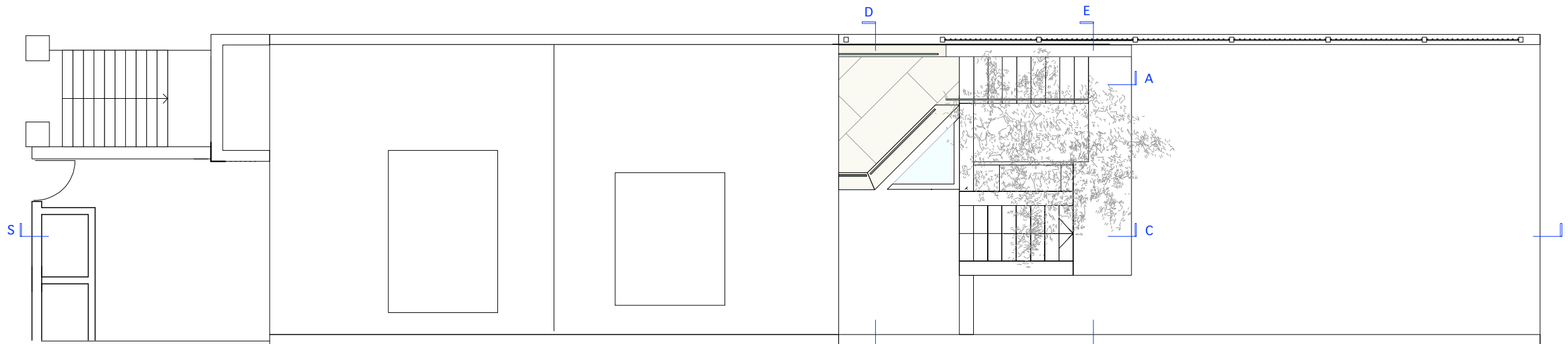

SITE PLAN / ROOF PLAN PROPOSED 1:100



ALL DIMENSIONS ARE INDICATIVE
 ONLY AND SHOULD BE CHECKED.
 THIS DRAWING IS THE PROPERTY &
 COPYRIGHT OF APTA GOLDSTEIN
 ARCHITECTURE LTD AND SHALL
 NOT BE COPIED OR USED
 WITHOUT OBTAINING WRITTEN
 PERMISSION.



STATUS: PLANNING
 SCALE: 1:100 @ A3
 DRAWN BY: AG
 DATE: 2018.03.21

PROPOSED FLOOR PLANS AND ROOF PLAN
 FLAT A: 27 SOUTH VILLAS, LONDON NW1 9BT
 27SV-PL-PR02

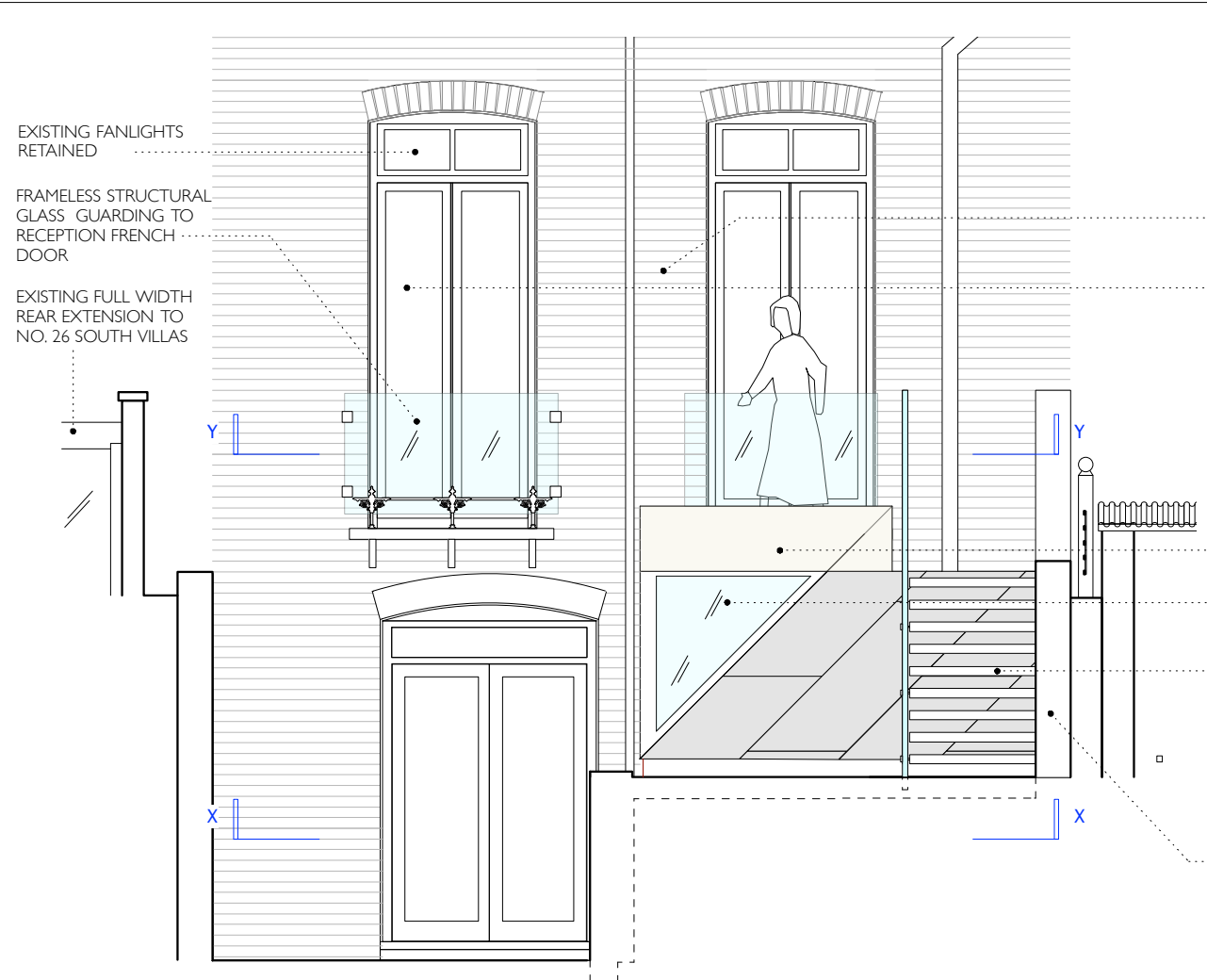

PROPOSED REAR ELEVATION/
SECTION E-E 1:50

- NEW WALL, WITH WHITE RENDER FINISH, BUILT NEXT TO PARTY WALL, TO TAKE STRUCTURAL BRACKETS FOR CANTILEVERED STAIR
- NEW CANTILEVERED EXTERNAL STAIR WITH STONE FINISH
- EXISTING WITCH HAZEL TREE RETAINED [TO BE PROTECTED DURING WORKS]
- PROPOSED NEW TALLER FRENCH DOORS WITH DOUBLE GLAZING [TO MATCH EXISTING IN DETAIL, AND MATERIALS] IN ENLARGED OPENING
- FRAMELESS STRUCTURAL GLASS [TOUGHENED] BALUSTRADING TO REAR EXTENSION ROOF
- LIMESTONE CLADDING TO PARAPET
- ROOFLIGHT [WITH ETCHED GLAZING AND BACKPAINTED BORDER TO CONCEAL INTERNAL WALL BUILDUP BELOW]
- NEW CANTILEVERED EXTERNAL STAIR WITH STONE FINISH
- FRAMELESS STRUCTURAL GLASS GUARDING TO RECEPTION FRENCH DOOR
- NEW WALL, WITH WHITE RENDER FINISH, BUILT NEXT TO PARTY WALL, TO TAKE STRUCTURAL BRACKETS FOR CANTILEVERED STAIR

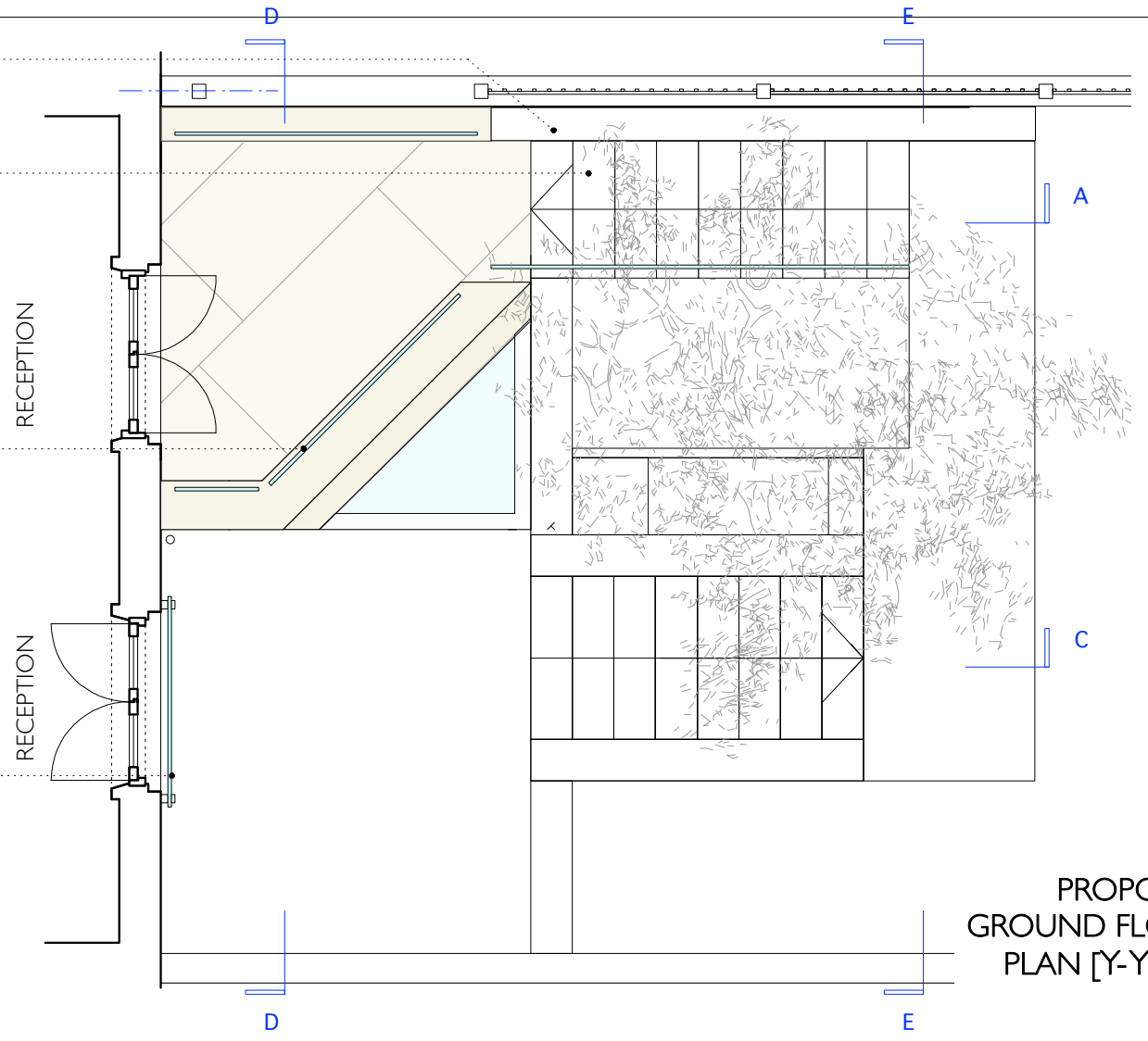

PROPOSED
GROUND FLOOR
PLAN [Y-Y] 1:50

- EXISTING WITCH HAZEL TREE RETAINED [TO BE PROTECTED DURING WORKS]
- FRAMELESS STRUCTURAL GLASS BALUSTRADING TO CANTILEVERED STAIR
- FRAMELESS STRUCTURAL GLASS [TOUGHENED] BALUSTRADING TO EXTENSION ROOF
- LIMESTONE CLADDING TO PARAPET
- ROOFLIGHT [WITH ETCHED GLAZING AND BACKPAINTED BORDER TO CONCEAL INTERNAL WALL BUILDUP BELOW]
- NEW WALL, WITH WHITE RENDER FINISH, BUILT NEXT TO PARTY WALL, TO TAKE STRUCTURAL BRACKETS FOR CANTILEVERED STAIR
- DOUBLE-GLAZED WINDOW TO MASTER BATHROOM [METAL FRAME, WITH FIXED TRIANGULAR SIDELIGHT AND OPENING SIDE CASEMENT]
- FLAT LOCK ZINC CLADDING VM ZINC
- NEW CANTILEVERED EXTERNAL STAIR WITH STONE FINISH

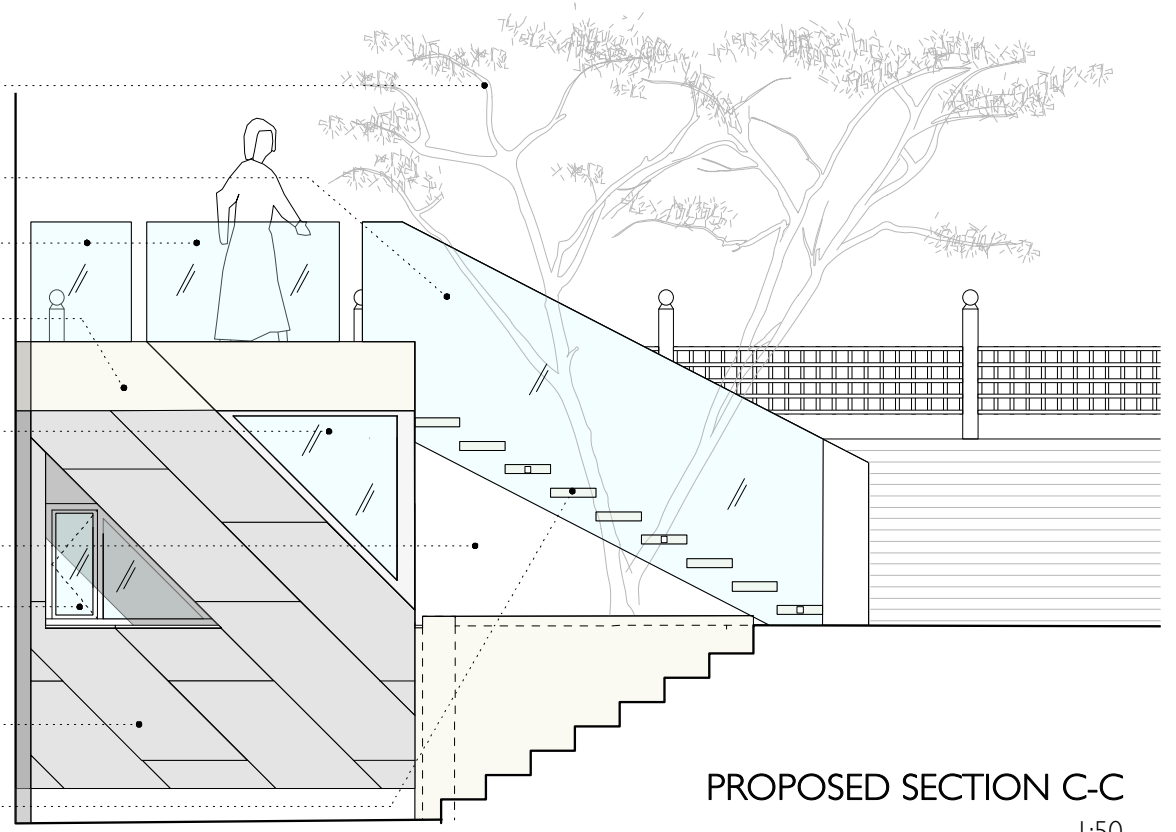

PROPOSED SECTION C-C
1:50

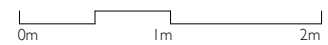

ALL DIMENSIONS ARE INDICATIVE ONLY AND SHOULD BE CHECKED. THIS DRAWING IS THE PROPERTY & COPYRIGHT OF ARTHUR COLEMAN ARCHITECTURE LTD AND SHALL NOT BE COPIED OR USED WITHOUT OBTAINING WRITTEN PERMISSION.



STATUS: PLANNING
SCALE: 1:50 @ A3
DRAWN BY: AG
DATE: 2018.03.21

PROPOSED SECTIONS C-C & E-E
AND GROUND FLOOR PLAN [Y-Y]
FLAT A: 27 SOUTH VILLAS, LONDON NW1 9BT
27SV-PL-PR03



PROPOSED SECTION D-D
1:50

- PROPOSED NEW TALLER FRENCH DOORS WITH DOUBLE GLAZING [TO MATCH EXISTING IN DETAIL, AND MATERIALS] IN ENLARGED OPENING
- FRAMELESS STRUCTURAL GLASS GUARDING TO RECEPTION FRENCH DOOR
- FRAMELESS STRUCTURAL GLASS [TOUGHENED] BALUSTRADING TO EXTENSION ROOF
- EXISTING REAR EXTENSION TO NO. 28 SOUTH VILLAS
- DOUBLE-GLAZED WINDOW TO MASTER BATHROOM [METAL FRAME, WITH FIXED TRIANGULAR SIDELIGHT AND OPENING SIDE CASEMENT]
- EXISTING GARDEN PARTY WALL
- SIDE WALL TO EXTENSION BUILT NEXT TO PARTY WALL
- ROOFLIGHT [WITH ETCHED GLAZING AND BACKPAINTED BORDER TO CONCEAL INTERNAL WALL BUILDUP BELOW]

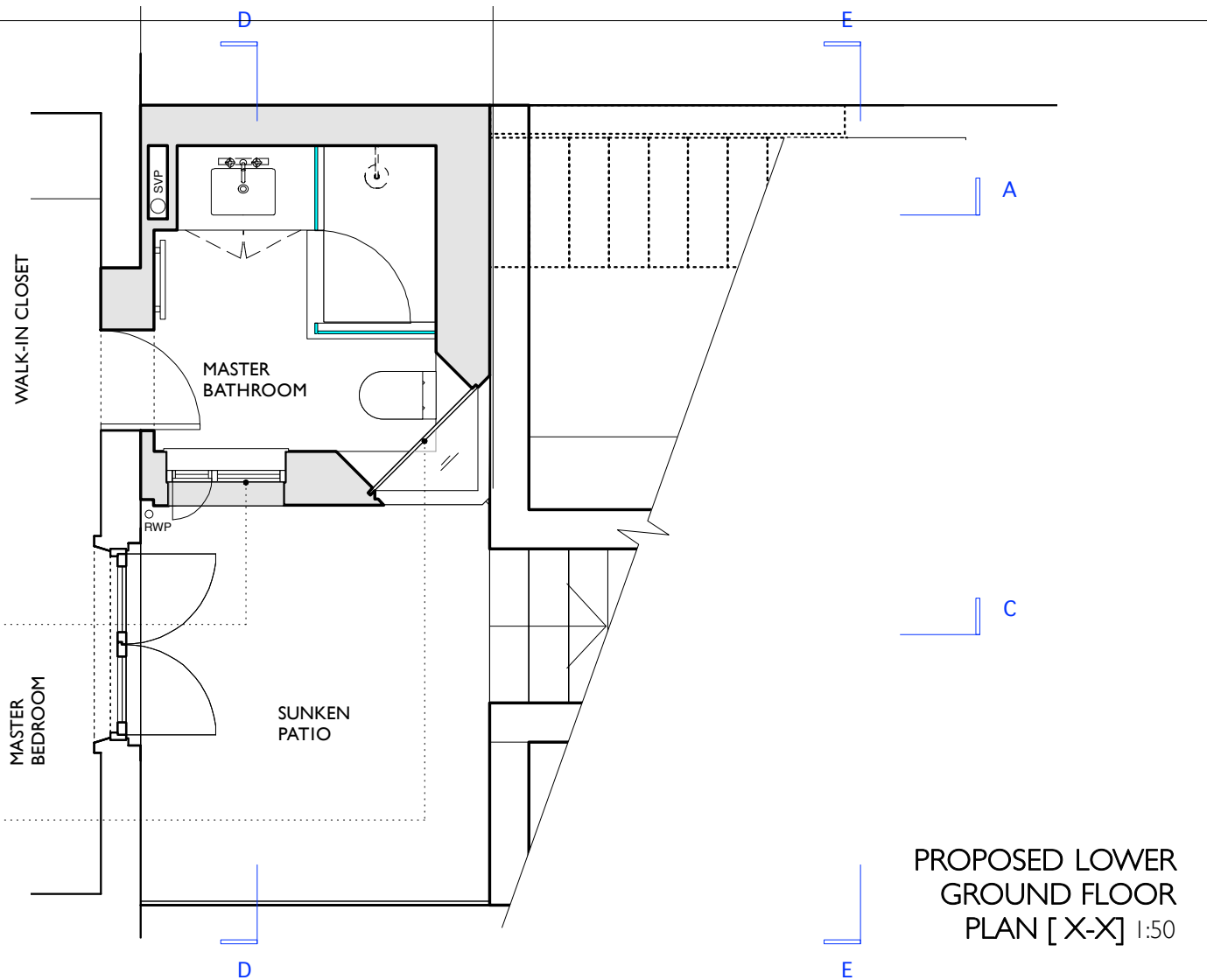

PROPOSED LOWER GROUND FLOOR PLAN [X-X] 1:50

- EXISTING WITCH HAZEL TREE RETAINED [TO BE PROTECTED DURING WORKS]
- EXISTING BRICK GARDEN PARTY WALL
- PROPOSED NEW TALLER FRENCH DOORS WITH DOUBLE GLAZING [TO MATCH EXISTING IN DETAIL, AND MATERIALS] IN ENLARGED OPENING
- FRAMELESS STRUCTURAL GLASS [TOUGHENED] BALUSTRADING TO EXTENSION ROOF
- LIMESTONE CLADDING TO PARAPET
- NEW CANTILEVERED EXTERNAL STAIR WITH STONE FINISH
- NEW WALL, WITH WHITE RENDER FINISH, BUILT NEXT TO PARTY WALL, TO TAKE STRUCTURAL BRACKETS FOR CANTILEVERED STAIR
- PROPOSED REAR EXTENSION [MASTER BATHROOM]

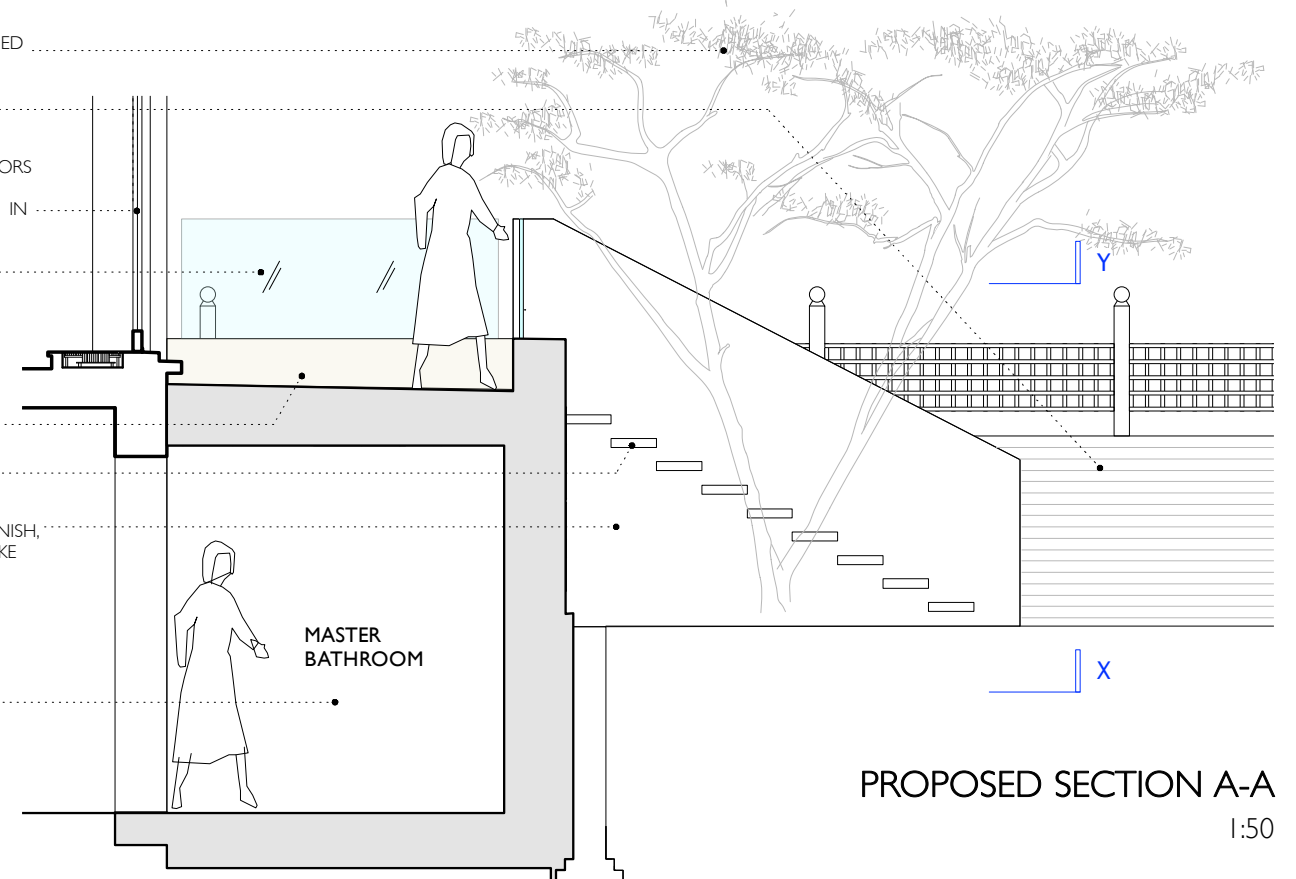

PROPOSED SECTION A-A
1:50



ALL DIMENSIONS ARE INDICATIVE ONLY AND SHOULD BE CHECKED. THIS DRAWING IS THE PROPERTY & COPYRIGHT OF ARIAN GOLDSMAN ARCHITECTURE LTD AND SHALL NOT BE COPIED OR USED WITHOUT OBTAINING WRITTEN PERMISSION.

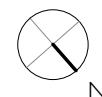

STATUS: PLANNING
SCALE: 1:50 @ A3
DRAWN BY: AG
DATE: 2018.03.21

PROPOSED SECTIONS A-A & D-D AND GROUND FLOOR PLAN [X-X]
FLAT A: 27 SOUTH VILLAS, LONDON NW1 9BT
27SV-PL-PR04