

21 ELIZABETH MEWS, NW3

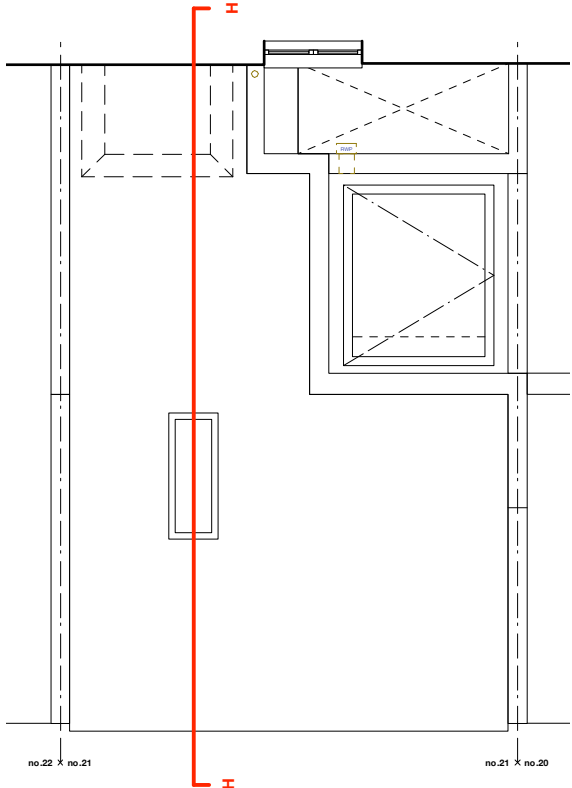

PROPOSED ROOF PLAN
(FOR REFERENCE)

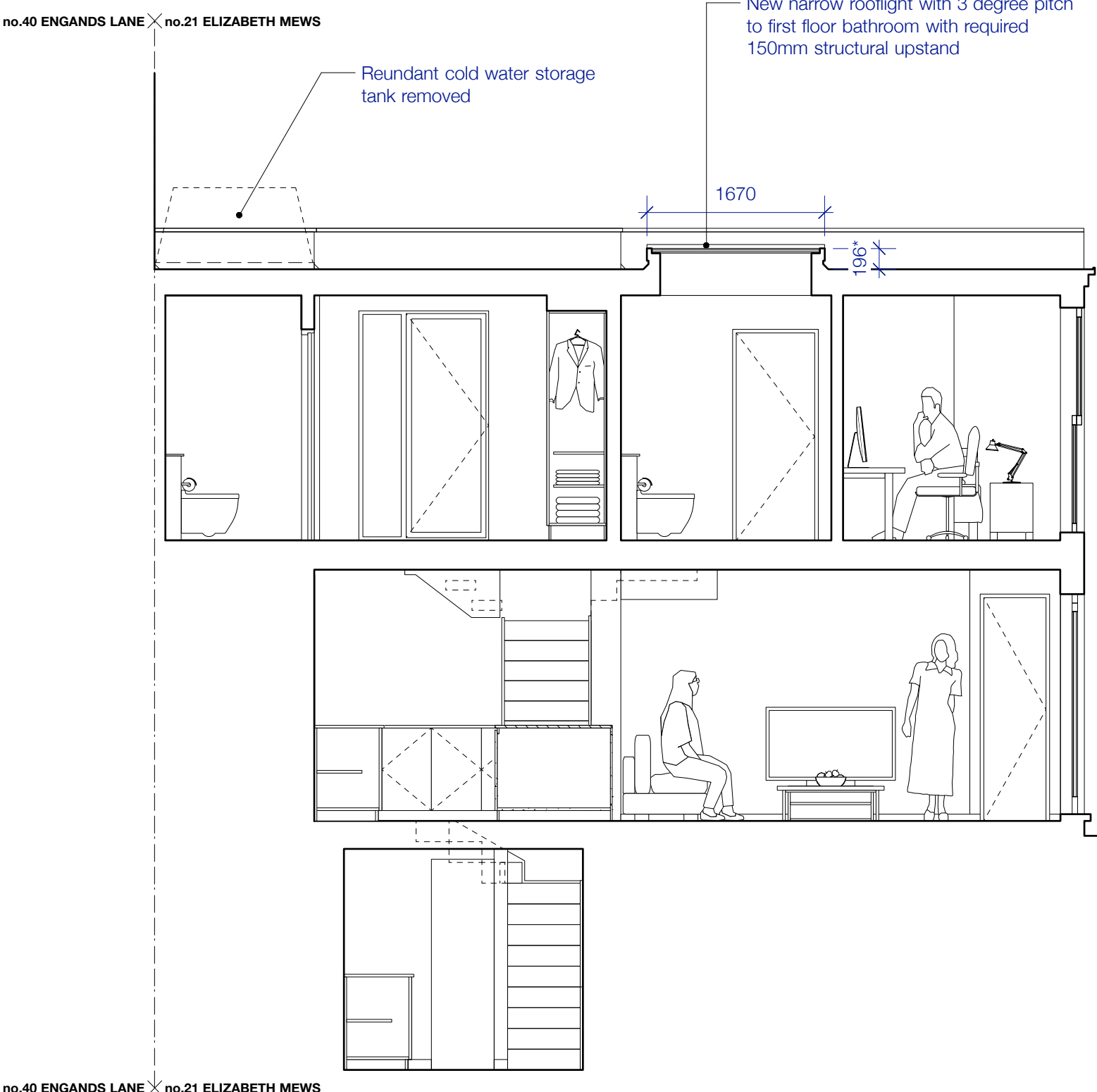
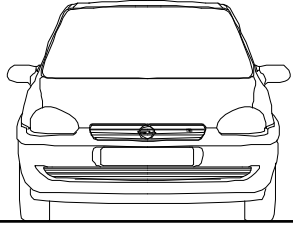

ELIZABETH MEWS

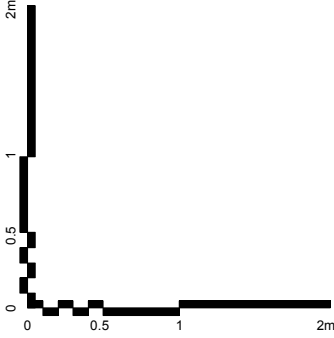

PROPOSED SECTION HH
1:25@A1/1:50@A3

*height of rooflight at its lowest point

DRAWING STATUS: ISSUED FOR PLANNING APPROVAL

JEFF KAHANE + ASSOCIATES
ARCHITECTS

136 Royal College Street
London NW1 0JA
Telephone 020 7336 0990
VAT number 523 0595 65
Jeff Kahane MA (Cantab), Dip. Arch., RIBA

client	SASHA MCMURRAY				
job	21 ELIZABETH MEWS, NW3				
drawing	PROPOSED SECTION HH				
date	drawn	scale	drawing no.	rev.	
MAR 2018	MH	1:25@A1/1:50@A3	780_PL_303	-	