

# 21 ELIZABETH MEWS, NW3

New narrow rooflight with 3 degree pitch to first floor bathroom, including required 150mm structural upstand

Reundant cold water storage tank removed

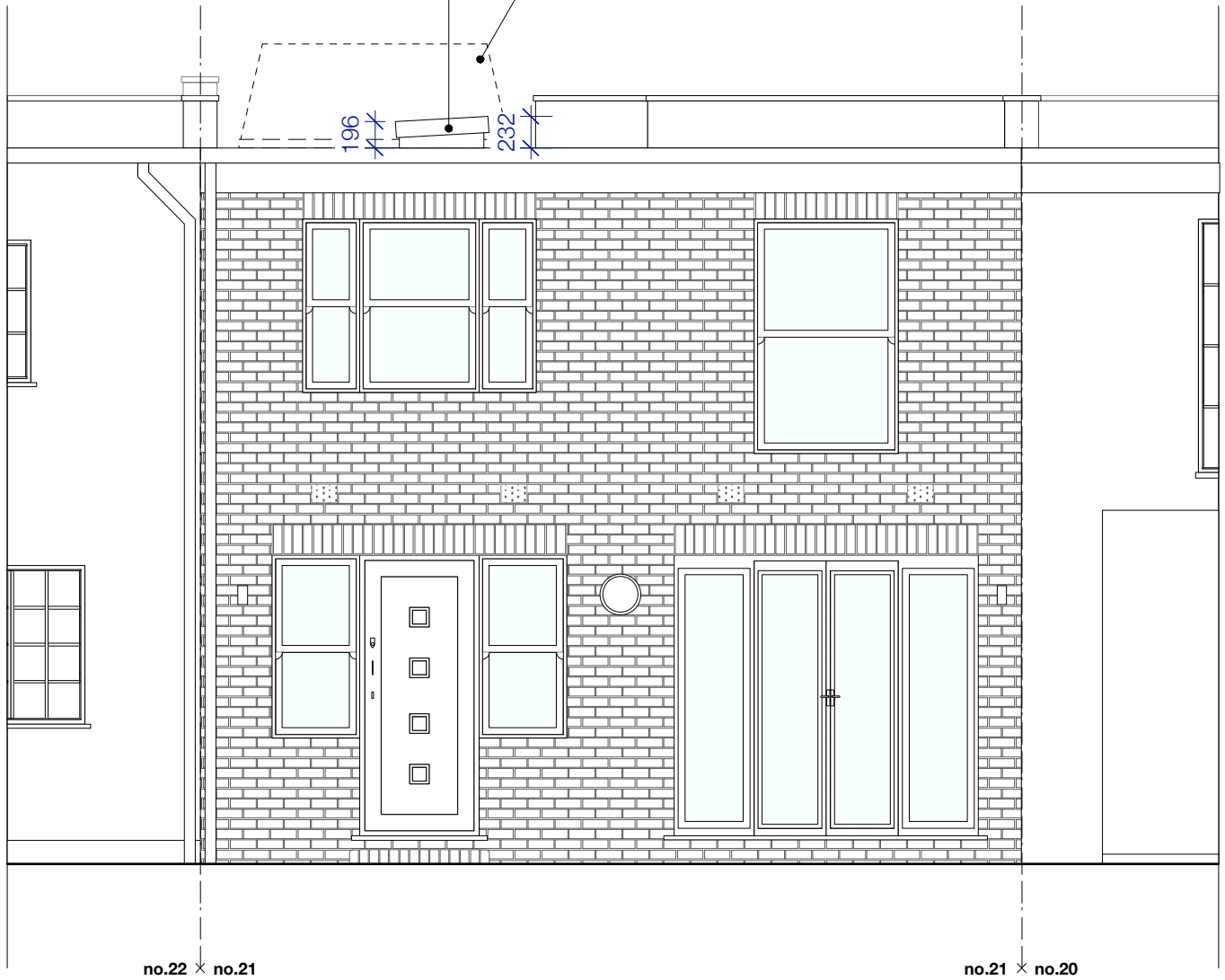

## PROPOSED FRONT ELEVATION

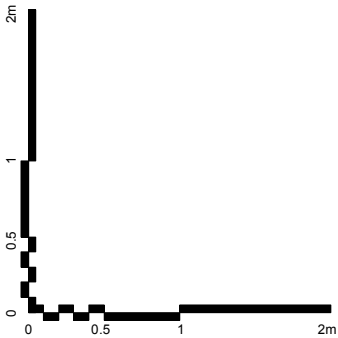

## PROPOSED FRONT ELEVATION

1:50@A4 A MH 13.03.2018 Reduction and dimension of rooflight

**JEFF KAHANE + ASSOCIATES**  
 ARCHITECTS  
 136 Royal College Street  
 London NW1 0TH  
 Telephone 020 7326 0992  
 VAT number 923 0596 00  
 Jeff Kahane MA (Chartered) Dip. Arch. RIBA

DRAWING STATUS: ISSUED FOR PLANNING APPROVAL

client	SASHA MCMURRAY				
job	21 ELIZABETH MEWS, NW3				
drawing	PROPOSED FRONT ELEVATION				
date	drawn	scale	drawing no.	rev.	
MAR 2018	JS	1:50@A4	780_PL_200	A	