

21 ELIZABETH MEWS, NW3

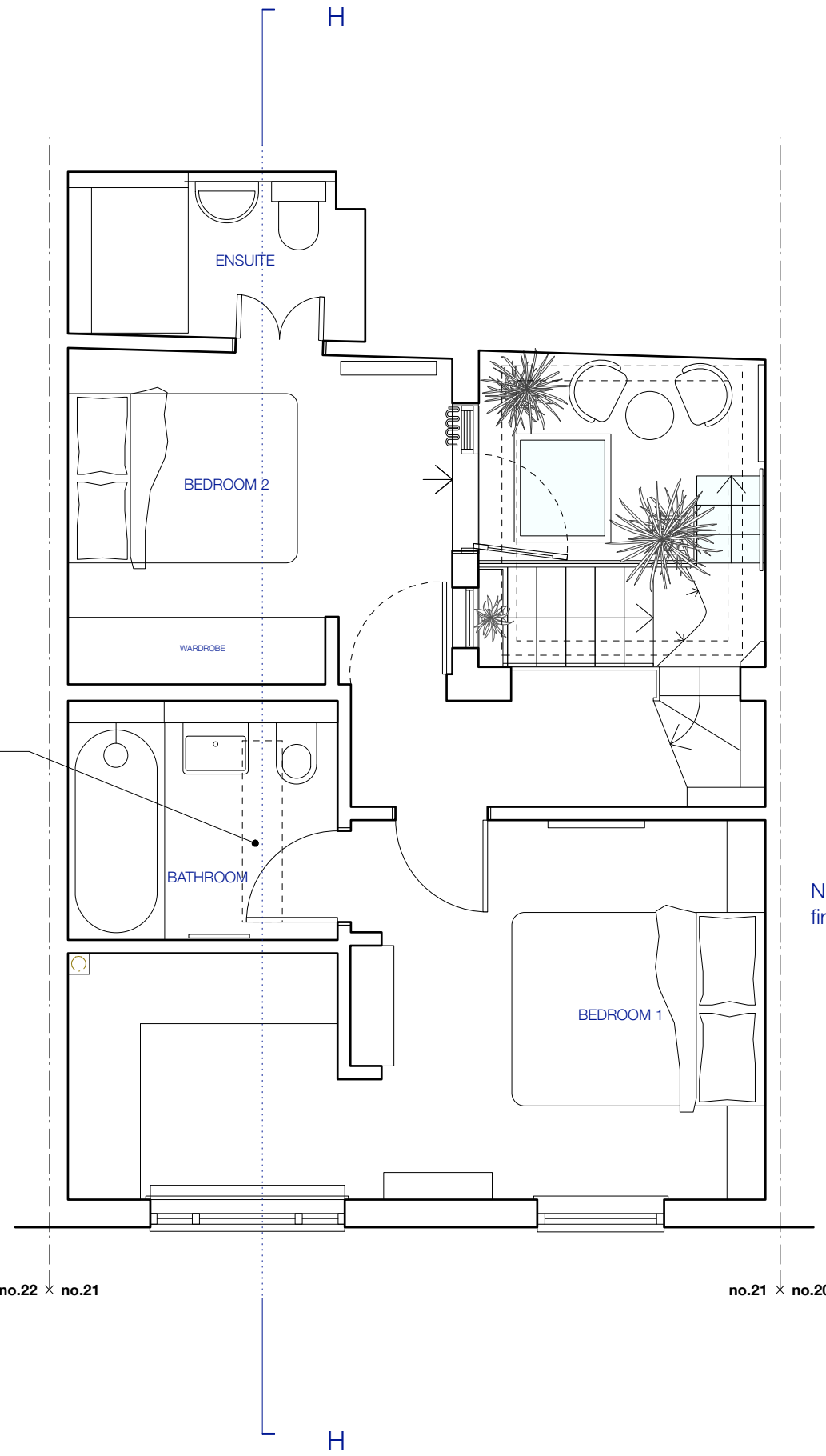

New narrow rooflight to first floor bathroom

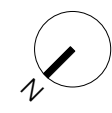
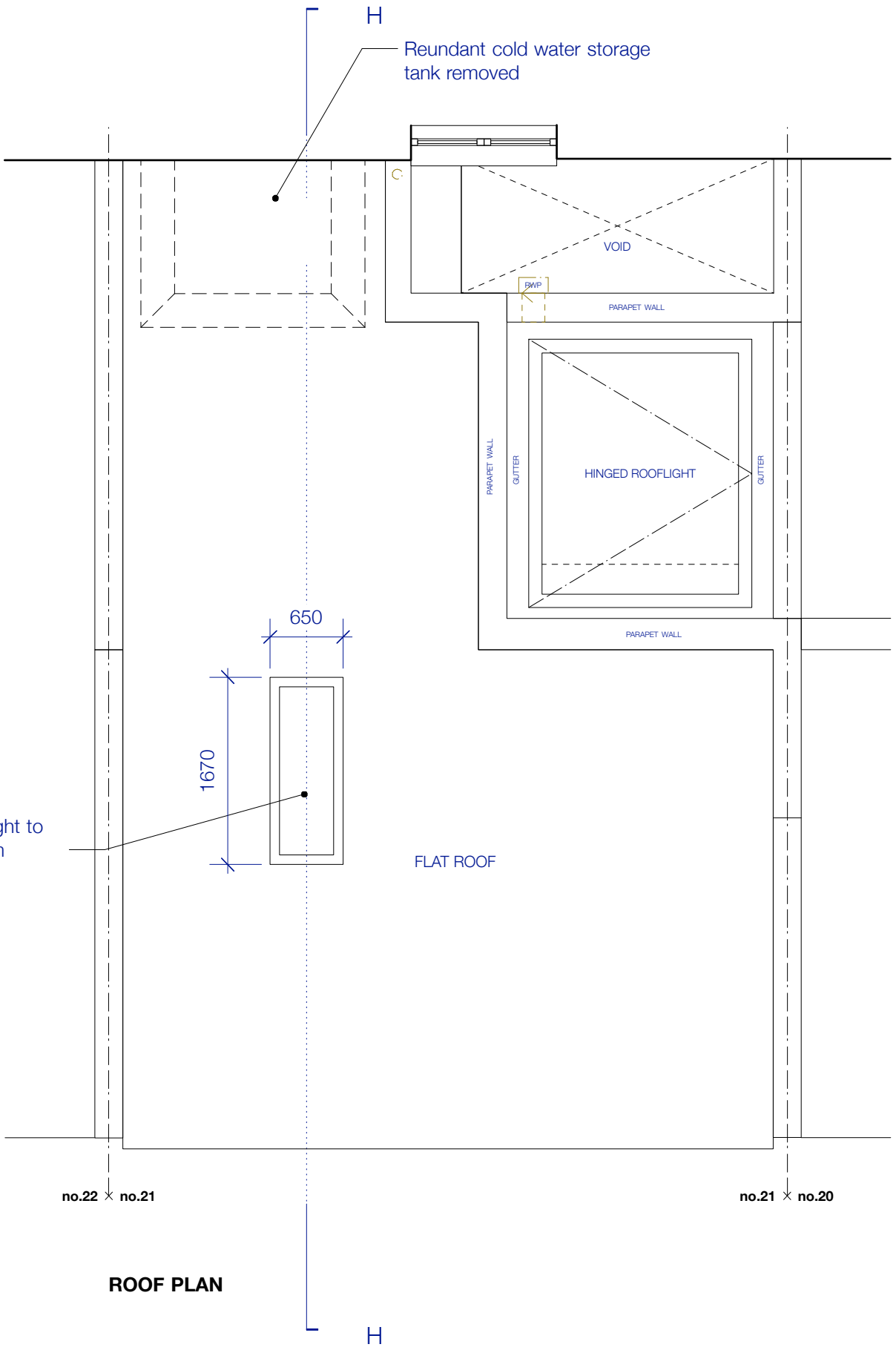
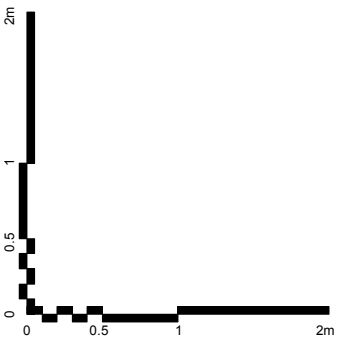

New narrow rooflight to first floor bathroom

ROOF PLAN

PROPOSED FIRST FLOOR AND ROOF PLANS 1:25@A1/1:50@A3

A MH 13.03.2018 Section line added & rooflight altered

DRAWING STATUS: ISSUED FOR PLANNING APPROVAL

JEFF KAHANE + ASSOCIATES ARCHITECTS				
client SASHA MCMURRAY				
job 21 ELIZABETH MEWS, NW3				
drawing PROPOSED FIRST FLOOR AND ROOF PLANS				
date MAR 2018	drawn PK	scale 1:25@A1/1:50@A3	drawing no. 780_PL_111	rev. A
<small>136 Royal College Street London NW1 0TA Telephone 020 7336 0990 VAT number 523 0595 65 Jeff Kahane MA (Cantab), Dip. Arch. RIBA</small>				