

21 ELIZABETH MEWS, NW3

no.40 ENGANDS LANE X no.21 ELIZABETH MEWS

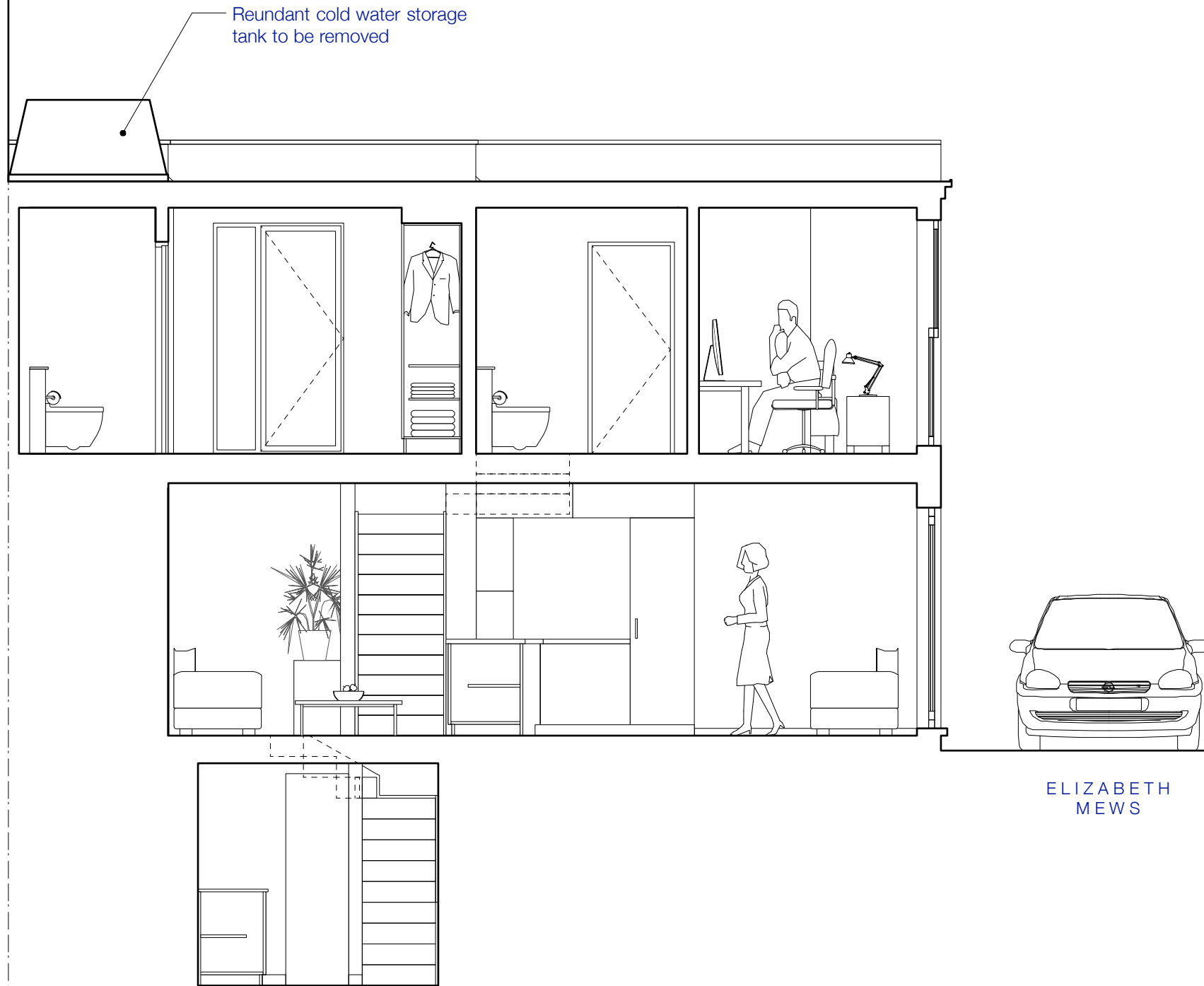

no.40 ENGANDS LANE X no.21 ELIZABETH MEWS

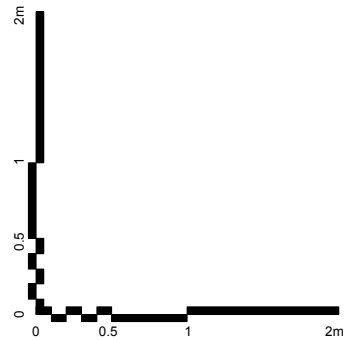

EXISTING SECTION CC
1:25@A1/1:50@A3

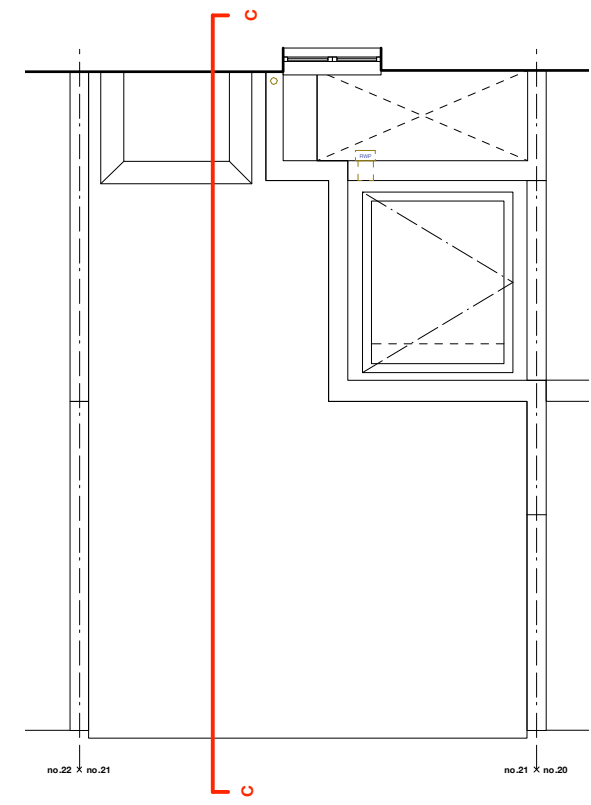

EXISTING ROOF PLAN
(FOR REFERENCE)

DRAWING STATUS: ISSUED FOR PLANNING APPROVAL

JEFF KAHANE + ASSOCIATES
ARCHITECTS

136 Royal College Street
London NW1 0TA
Telephone 020 7336 0990
VAT number 523 0595 65
Jeff Kahane MA (Cantab), Dip. Arch., RIBA

client	SASHA MCMURRAY			
job	21 ELIZABETH MEWS, NW3			
drawing	EXISTING SECTION CC			
date	drawn	scale	drawing no.	rev.
MAR 2018	MH	1:25@A1/1:50@A3	780_EX_301	-