

PT00

PT00

THIS NEW PARTY WALL IS TO BE FULL HEIGHT AND ACT AS A FIRE PARTITION

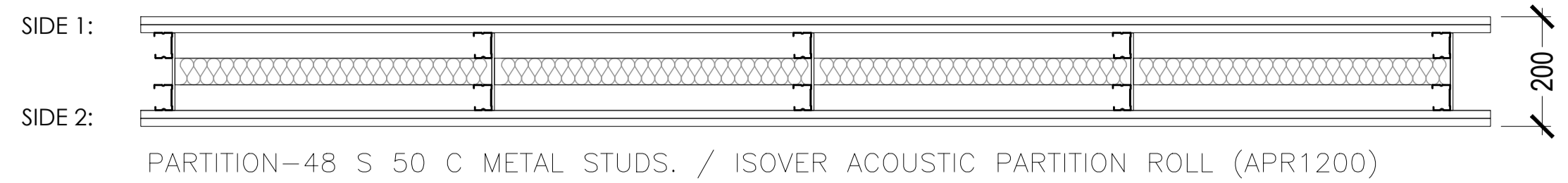

Division Wall  
PT00 PARTY WALL  
120 MINS FIRE PROOF PARTITION

1  
1:10

This drawing is a design intent drawing only considering proportion, profiles and visual aesthetics only. All works to be carried out in accordance with the current Building Regulations and to the complete satisfaction of the Building Control and Fire Officers, and to the specific requirements of the relevant British and International Standard Codes of Practice.  
Dimensions shall not be scaled from this drawing.  
The shopfitter shall effect a site survey from which 1:20 scale layout plans and full size rod details shall be produced using information provided on the drawings & manuals issued for this project. The layout plans and joinery rods shall be submitted for inspection.  
All material specifications and finishes to be derived from (current version) of the H&M Standard Fitting Out specification.

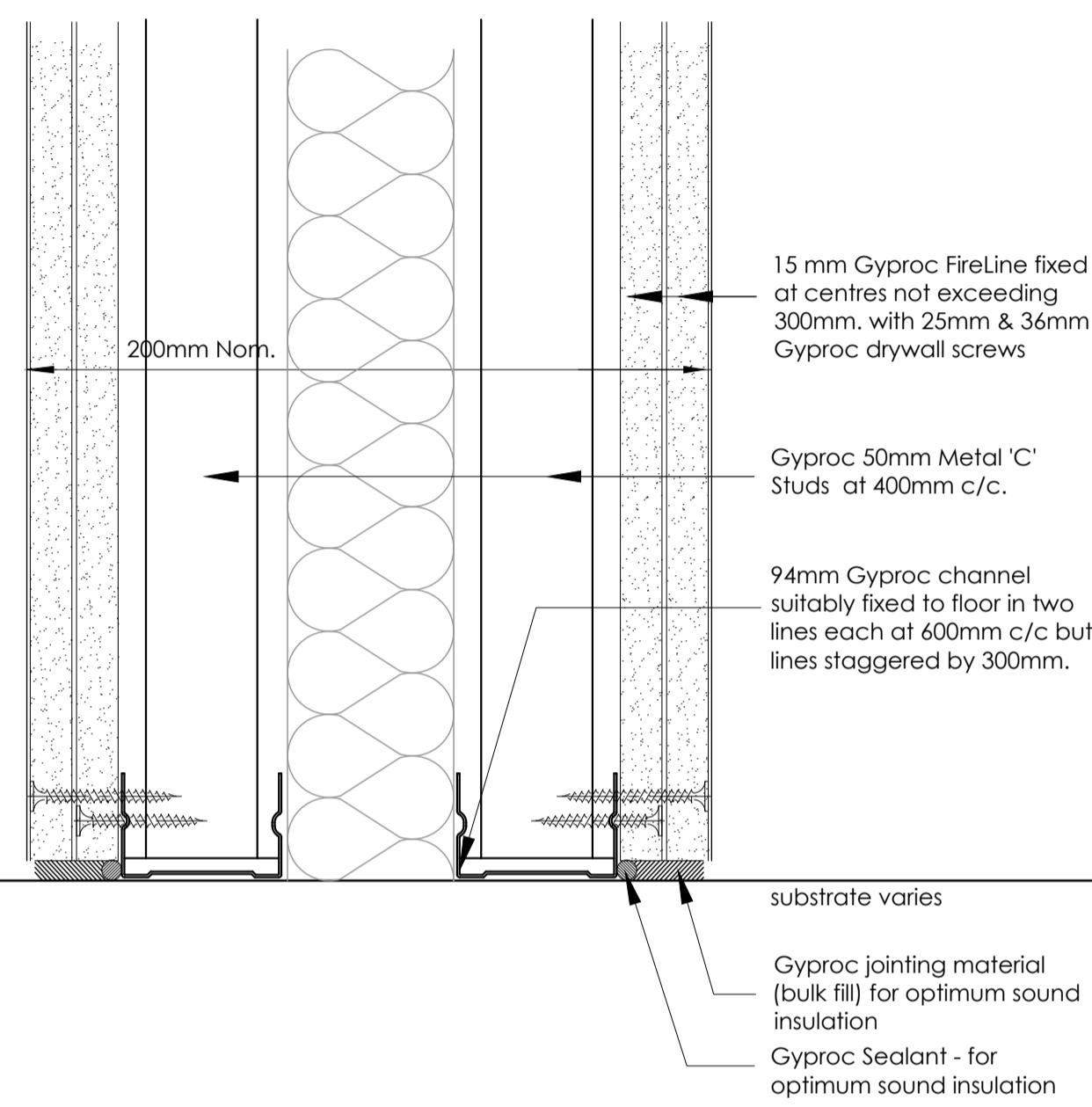

Division Wall - Base Detail  
PT00 PARTY WALL  
120 MINS FIRE PROOF PARTITION

2  
1:2

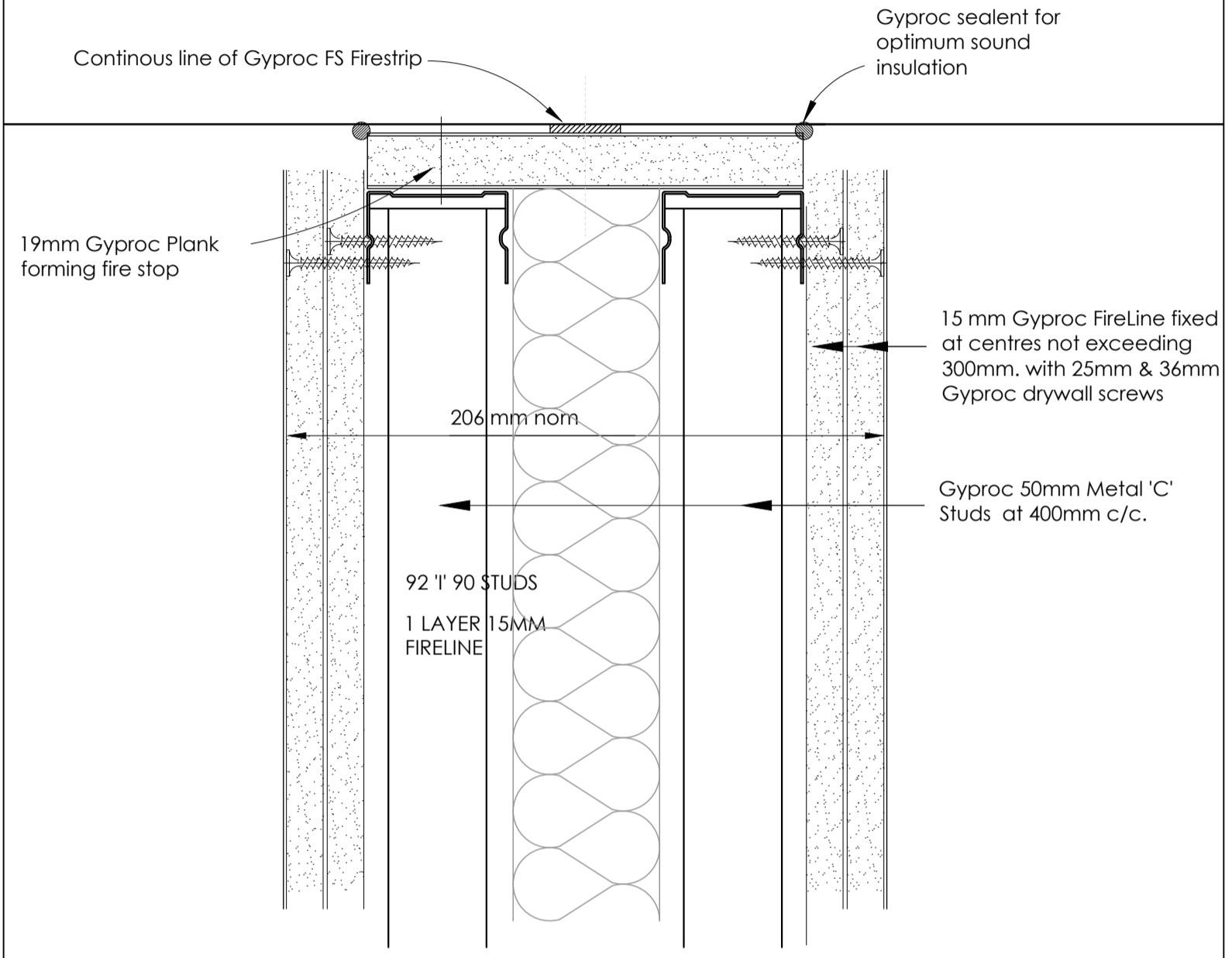

Division Wall - Head Detail  
PT00 PARTY WALL  
120 MINS FIRE PROOF PARTITION

3  
1:2

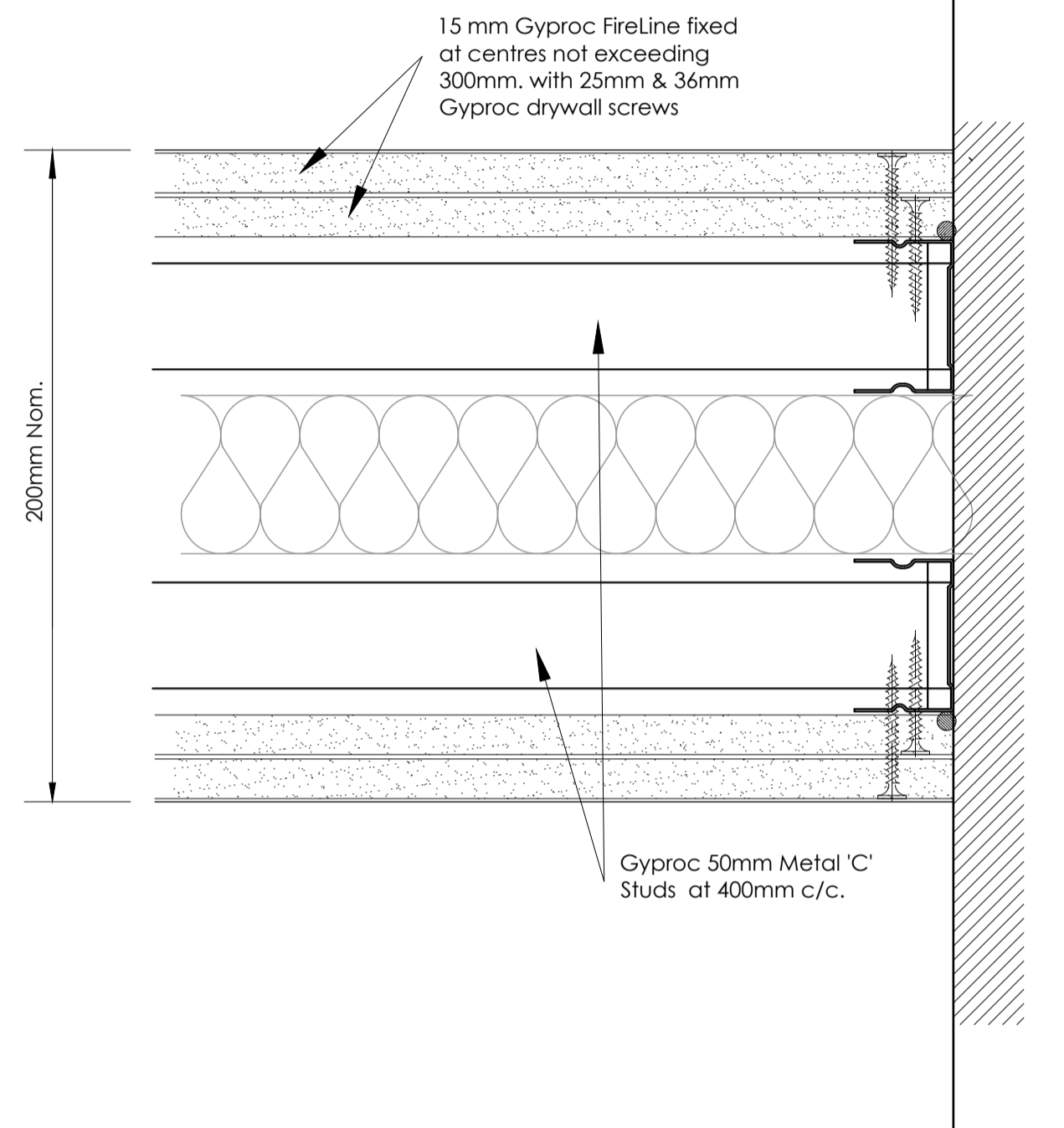

Partition Wall - Wall Abutment Detail  
PT00 PARTY WALL  
120 MINS FIRE PROOF PARTITION

4  
1:2

NO.	DATE	ISSUE	BY
-	-	-	-
-	-	-	-
-	-	-	-
-	-	-	-

LISTED BUILDING  
APPLICATION #1

STORE NO : -

**H&M**  
CLIENT:  
H&M Hennes & Mauritz UK  
& Ireland Ltd  
1ST FLOOR, 25 ARGYLL STREET, LONDON, W1F 7TS.  
TEL : + 44 (0) 207 434 8800

PROJECT LOCATION :  
Thomas Neal's Centre,  
29-41 Earlham Street  
Covent Garden

PROJECT NO : J000987 DATE : 20/12/2017

SHEET TITLE:  
PARTY WALL PARTITION DETAILS

SCALE: 1:2 @ A1 / 1:4 @ A3 DRAWN BY: AS  
SHEET NO :

J000987-A6-00