

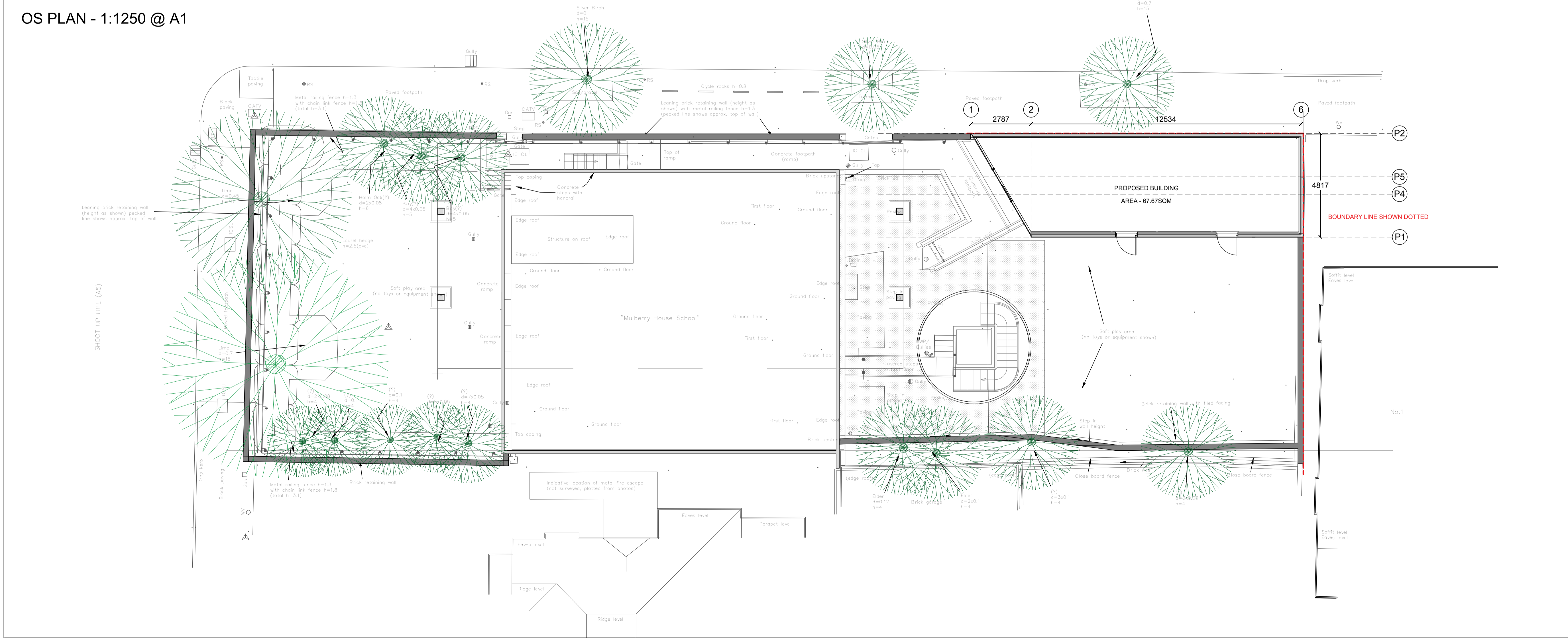

OS PLAN - 1:1250 @ A1



Drawing Status													
Information													
Approval													
Tender													
Construction													
Record Drawing													
Key Diagram													
Notes													
<table border="1"> <thead> <tr> <th>Rev</th> <th>Date</th> <th>Description</th> <th>By</th> <th>Chk</th> </tr> </thead> <tbody> <tr> <td> </td> <td> </td> <td> </td> <td> </td> <td> </td> </tr> </tbody> </table>				Rev	Date	Description	By	Chk					
Rev	Date	Description	By	Chk									
													
Client: <b>MULBERRY HOUSE SCHOOL</b>													
Project: <b>MULBERRY HOUSE SCHOOL LONDON NW2 3SD</b>													
Title: <b>PROPOSED SITE PLAN</b>													
Scale: <b>1:100 @ A1 @ A1</b>		Date: <b>16.03.18</b>											
Drawn By: <b>AD</b>		Checked By: <b>DW</b>											
Drawing No: <b>0606-BDG-00-DR-A-1001</b>		Revision: <b>-</b>											
<small>East Studio Riverside Walk, Sea Containers, 18 Upper ground, London SE1 9PD Tel 020 7559 7400 E: info@bdg-a-d.com W: www.bdg-a-d.com</small>													
<small>NOTE: Dimensions are not to be scaled from this drawing except for planning application purposes only. Contractors must verify all dimensions before commencing. Construction coordination is the responsibility of the principle contractor. Any variations or discrepancies to be reported to BDG architecture+design. manufacturing drawings are to be provided for approval by BDG architecture+design for all bespoke items. This drawing is the property of BDG architecture+design and terms &amp; conditions apply. Full terms &amp; conditions are available on request.</small>													