



Drawing Status	
Information	
Approval	
Tender	
Construction	
Record Drawing	
Key Diagram	

Notes

Rev	Date	Description	By	Chk
-----	------	-------------	----	-----



Client:
MULBERRY HOUSE SCHOOL
 -

Project:
MULBERRY HOUSE SCHOOL LONDON NW2 3SD

Title:
PROPOSED ELEVATION / PROPOSED ELEVATION
 -

Scale:
1:100 @ A1 @ A1

Date:
16.03.18

Drawn By:
AD

Checked By:
DW

Drawing No:
0606-BDG-00-DR-A-2700

Revision:
 -

East Studio Riverside Walk, Sea Containers, 18 Upper ground, London SE1 9PD
 Tel 020 7559 7400 E: info@bdg-a-d.com W: www.bdg-a-d.com

NOTE:
 Dimensions are not to be scaled from this drawing except for planning application purposes only.
 Contractors must verify all dimensions before commencing.
 Construction coordination is the responsibility of the principle contractor. Any variations or discrepancies to be reported to BDG architecture+design.
 manufacturing drawings are to be provided for approval by BDG architecture+design for all bespoke items.
 This drawing is the property of BDG architecture+design and terms & conditions apply.
 Full terms & conditions are available on request.



MINSTER ROAD

1 EXISTING ELEVATION

1:100

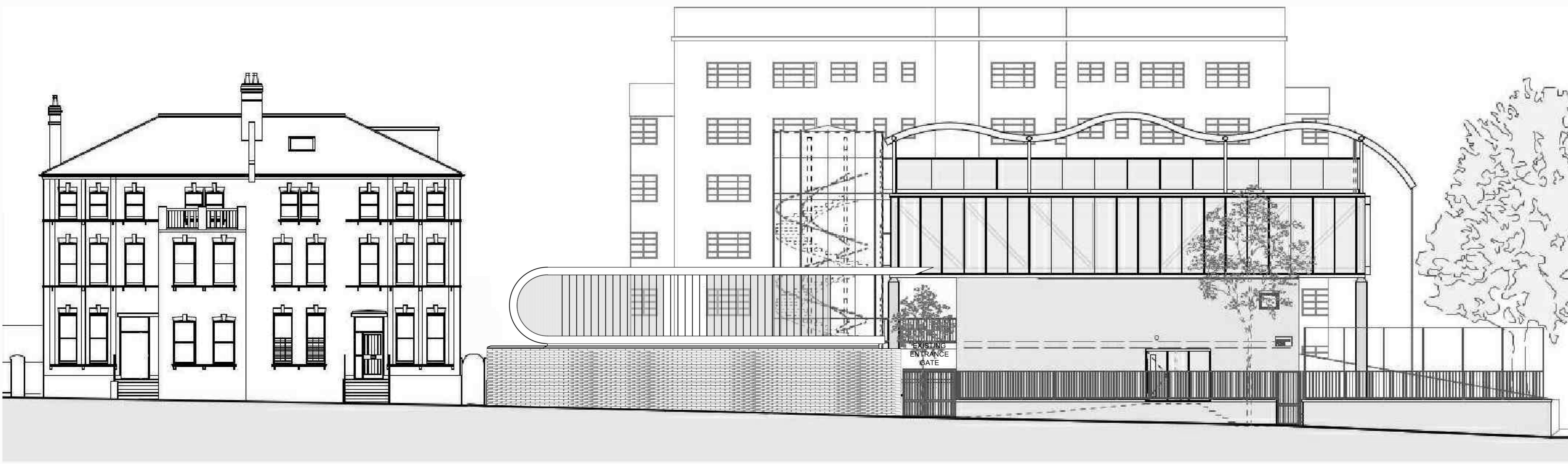

MINSTER ROAD

1 PROPOSED ELEVATION

1:100