

Drawing Status	
Information	
Approval	
Tender	
Construction	
Record Drawing	
Key Diagram	

LEGEND

1. CURVED CORIAN ROOF
2. OPAQUE LINIT PANELS
3. CLEAR LINIT PANELS TO STAIRWELL
4. SCHUECO FWS35 GLAZING SYSTEM FINISHED IN RAL 9002 LIGHT GREY
5. CORIAN RIBBON ROOF AND EDGE PANELS
6. BRICKWORK
7. HIGH LEVEL GLAZING
8. CURVED ROOFLIGHT
9. ALUMINUM SOLAR SHIELDING
10. GREY CEDAR TIMBER BOARDS
11. POLISHED STAINLESS STEEL PANEL
12. HANDRAIL
13. PLANTS

Notes

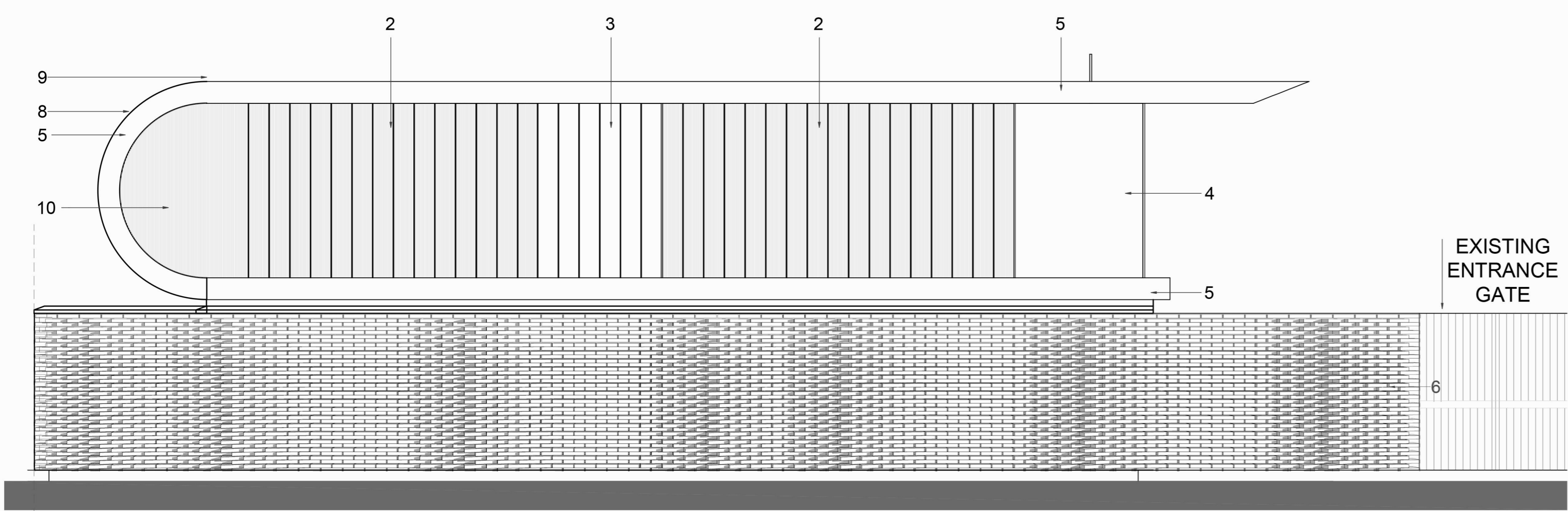

BOUNDARY

1 PROPOSED NORTH TO MINISTER ROAD ELEVATION 1:50

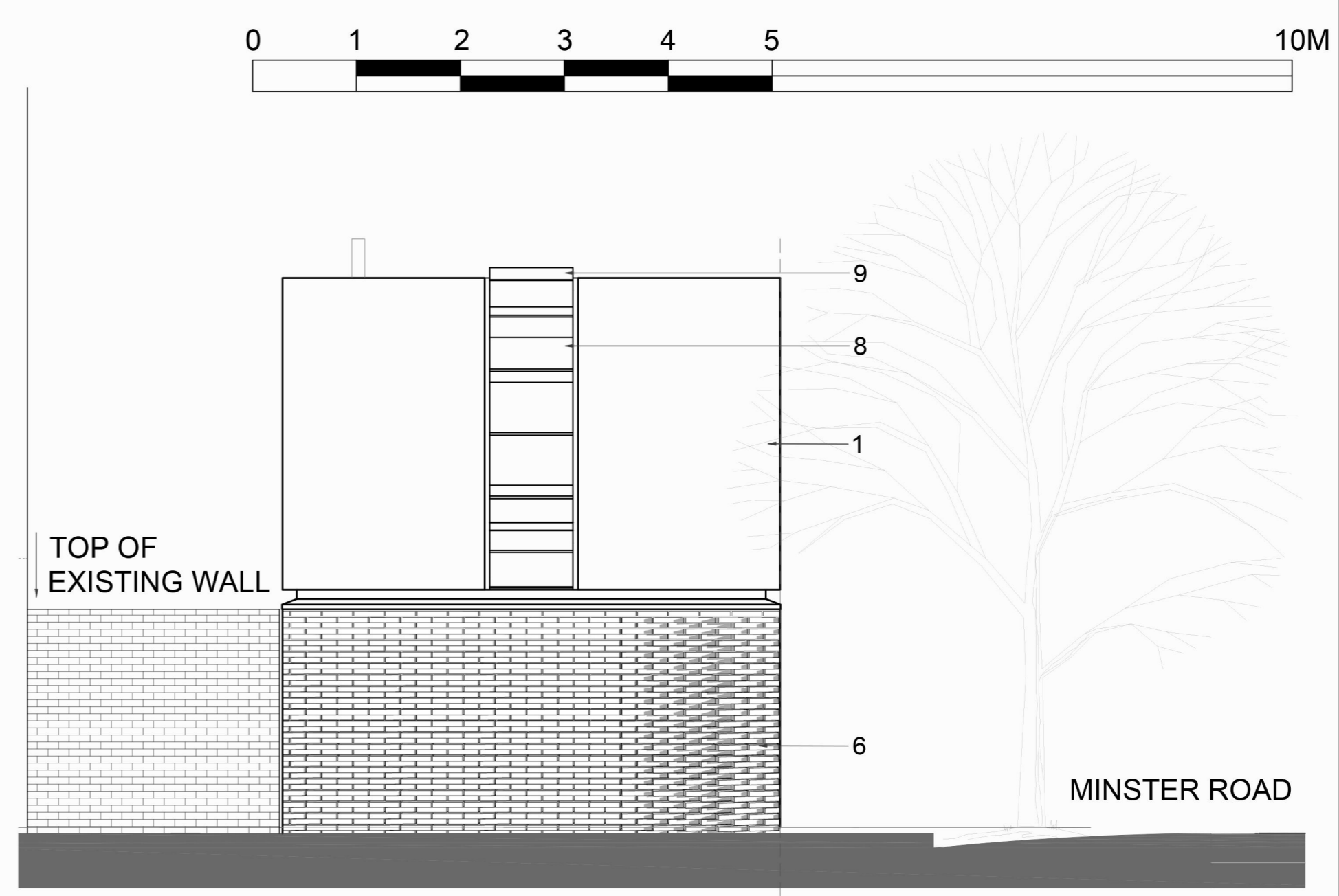

BOUNDARY

2 PROPOSED EAST ELEVATION 1:50

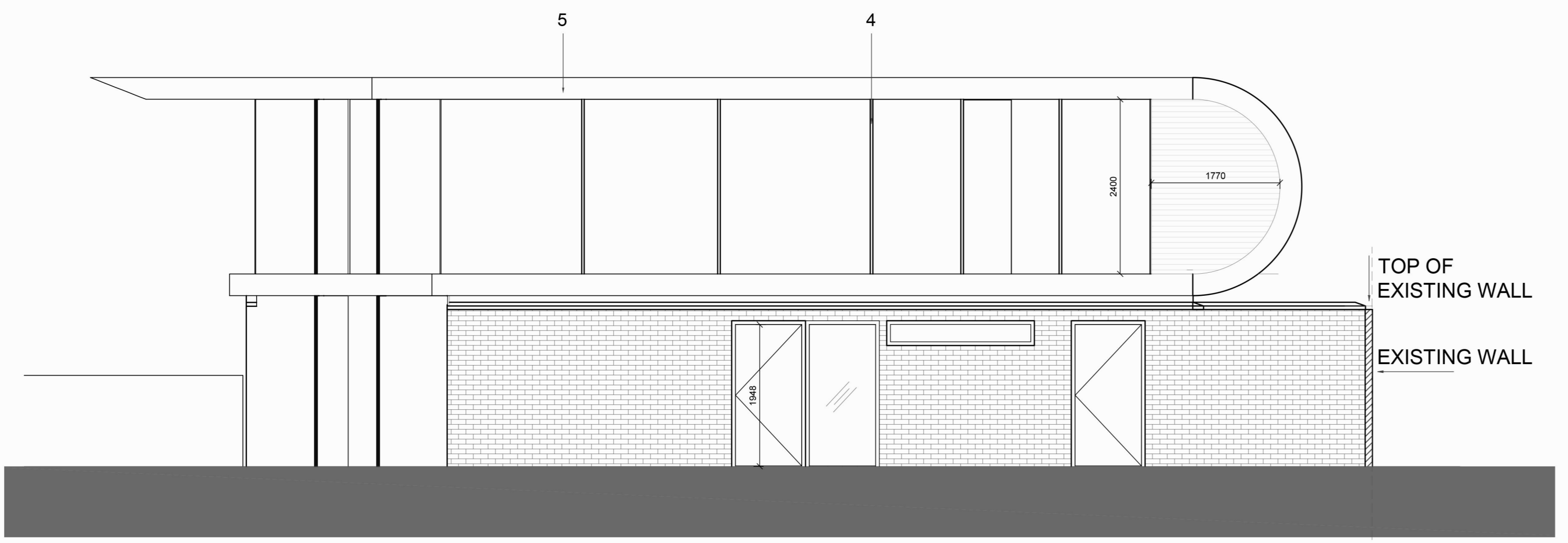

BOUNDARY

3 PROPOSED SOUTH TO PLAYGROUND ELEVATION 1:50

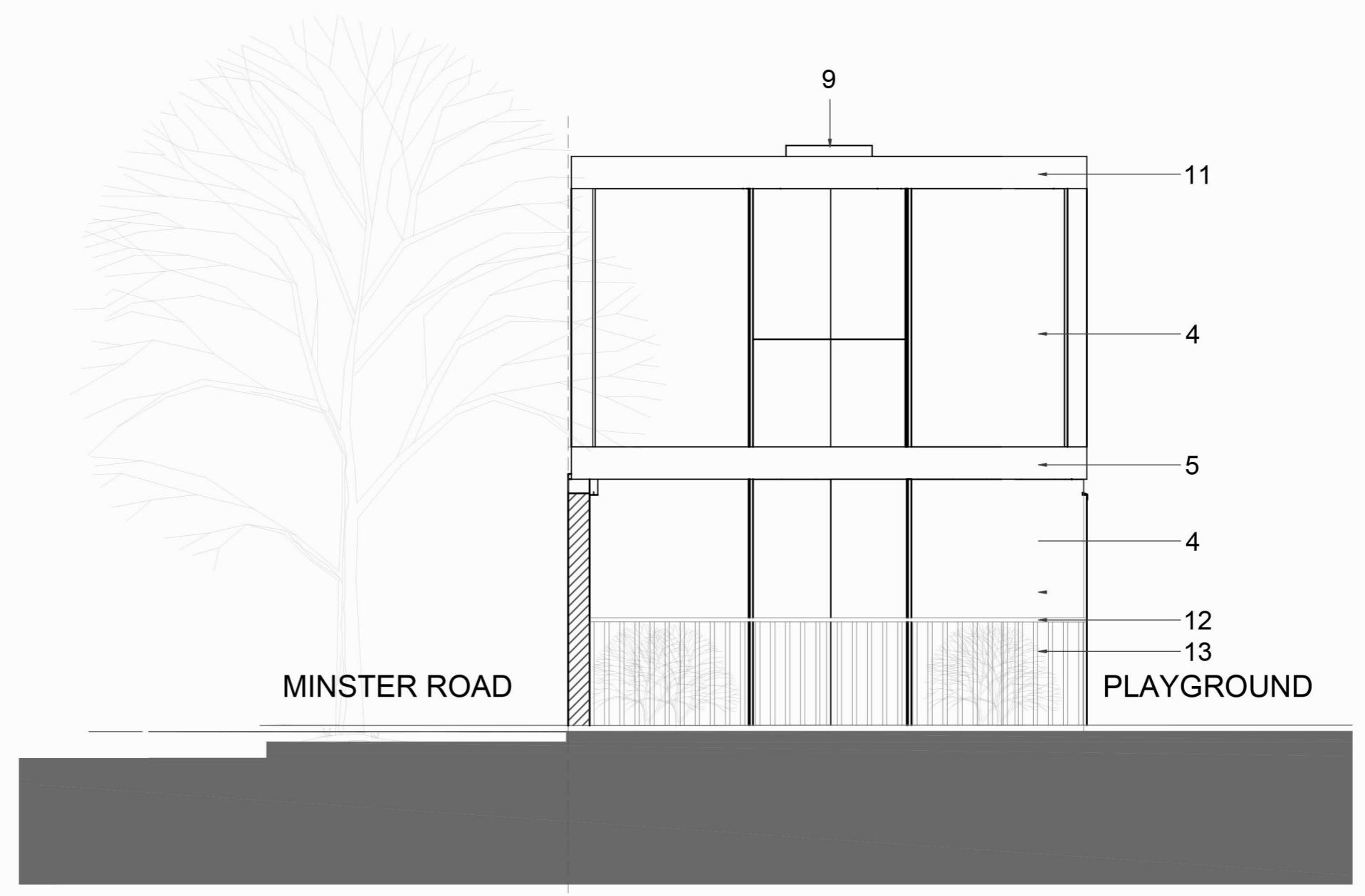

BOUNDARY

4 PROPOSED WEST ELEVATION 1:50

Rev	Date	Description	By	Chk



Client:
MULBERRY HOUSE SCHOOL

Project:
MULBERRY HOUSE SCHOOL LONDON NW2 3SD

Title:
PROPOSED ELEVATIONS

Scale:
1:50 @ A1 @ A1

Date:
16.03.18

Drawn By:
AD

Checked By:
DW

Drawing No:
0606-BDG-00-DR-A-2400

Revision:
-

East Studio Riverside Walk, Sea Containers, 18 Upper ground, London SE1 9PD Tel 020 7559 7400 E: info@bdg-a-d.com W: www.bdg-a-d.com

NOTE: Dimensions are not to be scaled from this drawing except for planning application purposes only. Contractors must verify all dimensions before commencing. Construction coordination is the responsibility of the principle contractor. Any variations or discrepancies to be reported to BDG architecture+design. manufacturing drawings are to be provided for approval by BDG architecture+design for all bespoke items. This drawing is the property of BDG architecture+design and terms & conditions apply. Full terms & conditions are available on request.