

Existing Dormer to be removed

New Juliet balcony  
bi-folding three wooden doors  
will be sash. Finishing to  
match existing windows of the  
property

Black painted traditional  
metal railing to match and  
mirror existing railing No.6

Balcony render finish  
to match and mirror existing  
balcony No.6



PROPOSED REAR ELEVATION

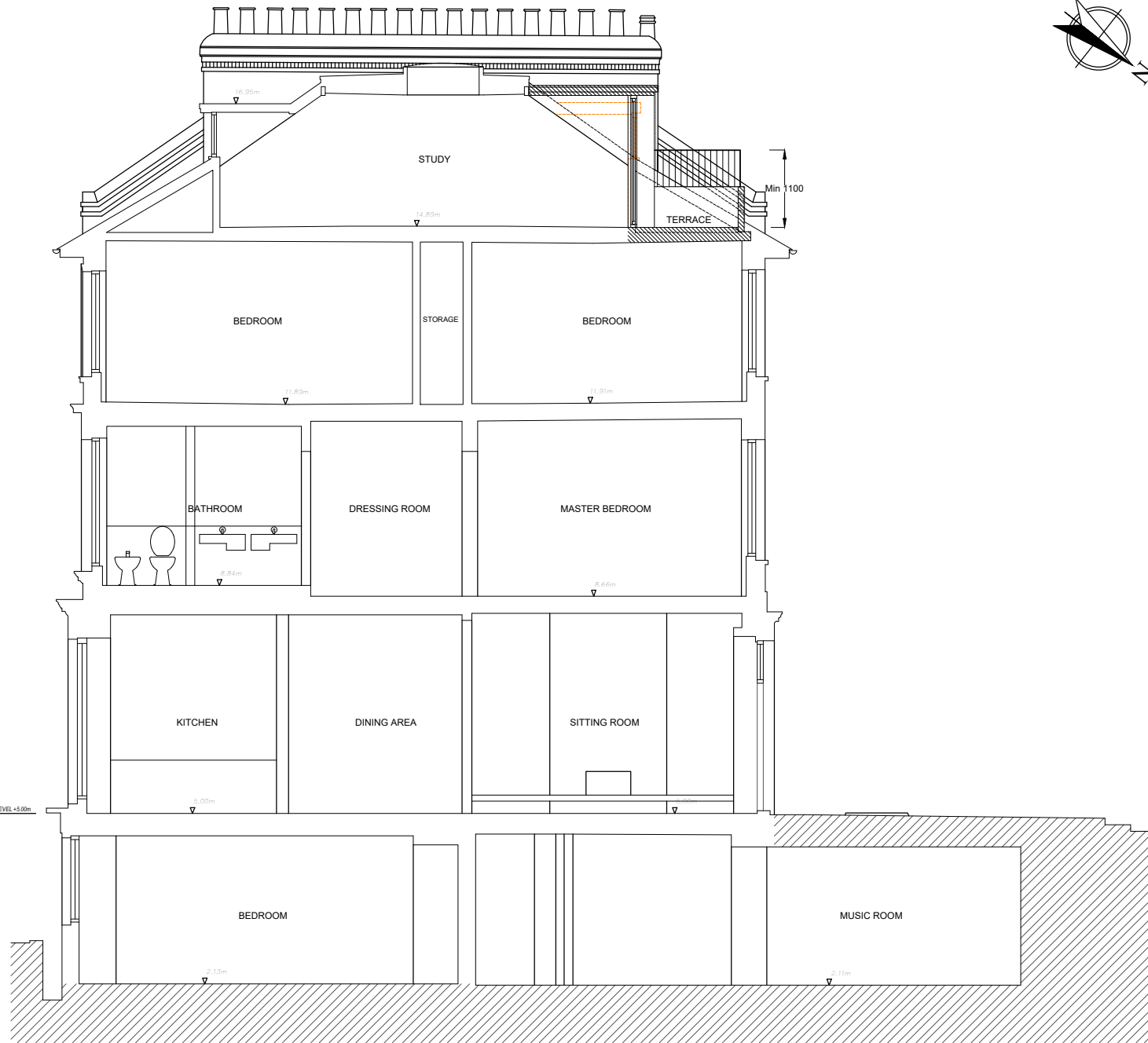

PROPOSED SECTION A-A

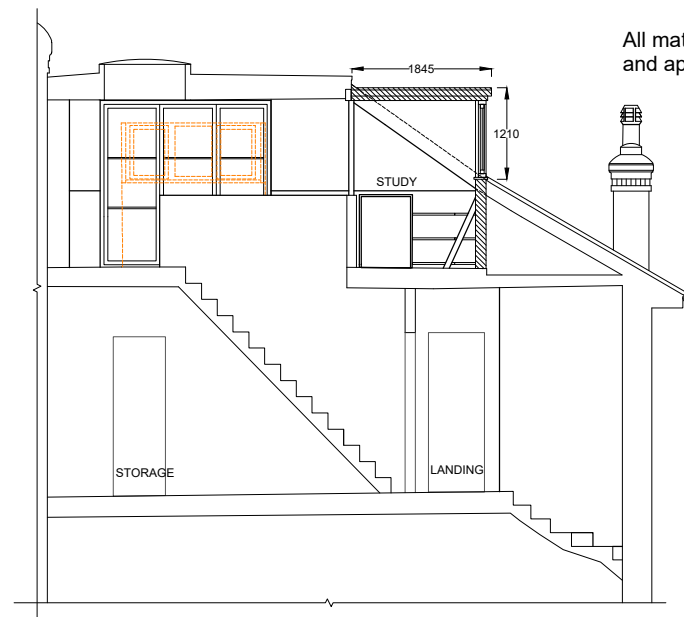

PROPOSED SECTION B-B

All material are to match existing with the character  
and appearance of the property and local area.

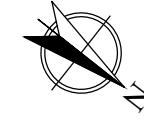
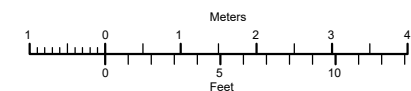

- General Notes
1. © design Place2Live Ltd
  2. Do not scale from this drawings
  3. All dimensions are in millimetres, levels in metres unless noted otherwise
  4. All dimensions shall be checked and confirmed prior to commencement of any work and Architect to be notified of any discrepancies in figured dimensions

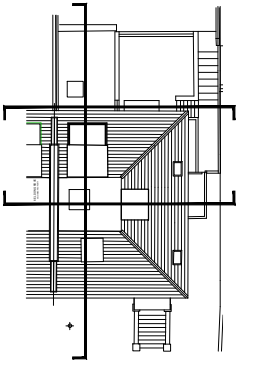

KEY PLAN - Scale: 1:500

Date	Description	Rev
<b>place2live Ltd</b> 50 Florence Street London N1 2DU Tel: 020 7226 6553 www.place2live.co.uk		
Project 7 Eldon Grove London NW3 5PS		
Drawing Title PROPOSED REAR ELEVATION AND SECTIONS		
Scale 1:100 @ A3	Date March 2018	
Drawn SDS	Checked CJ	
Project No.	Drawing No. 102	Rev