

500_103
02 Elevation A
1:20

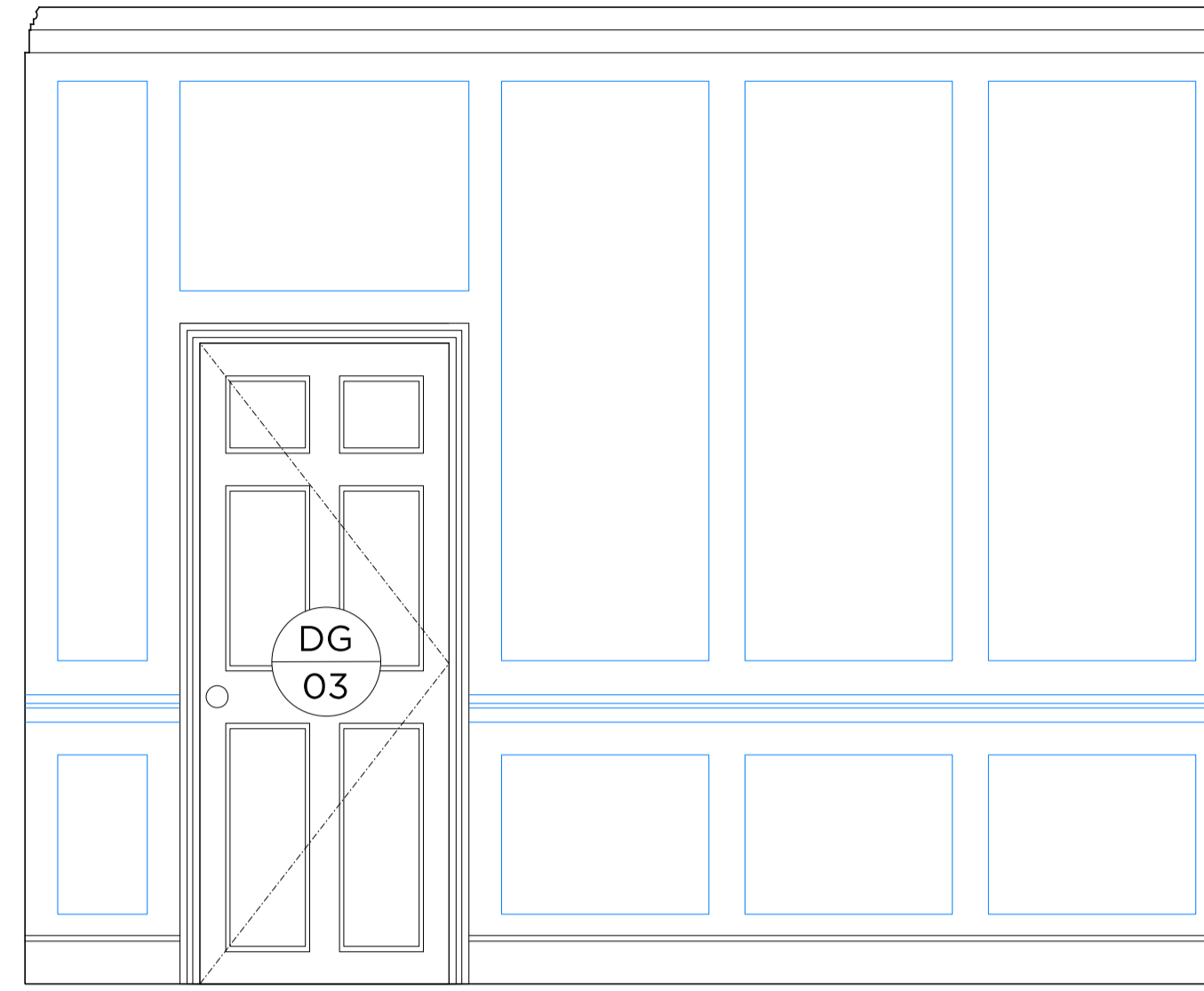

500_103
03 Elevation B
1:20

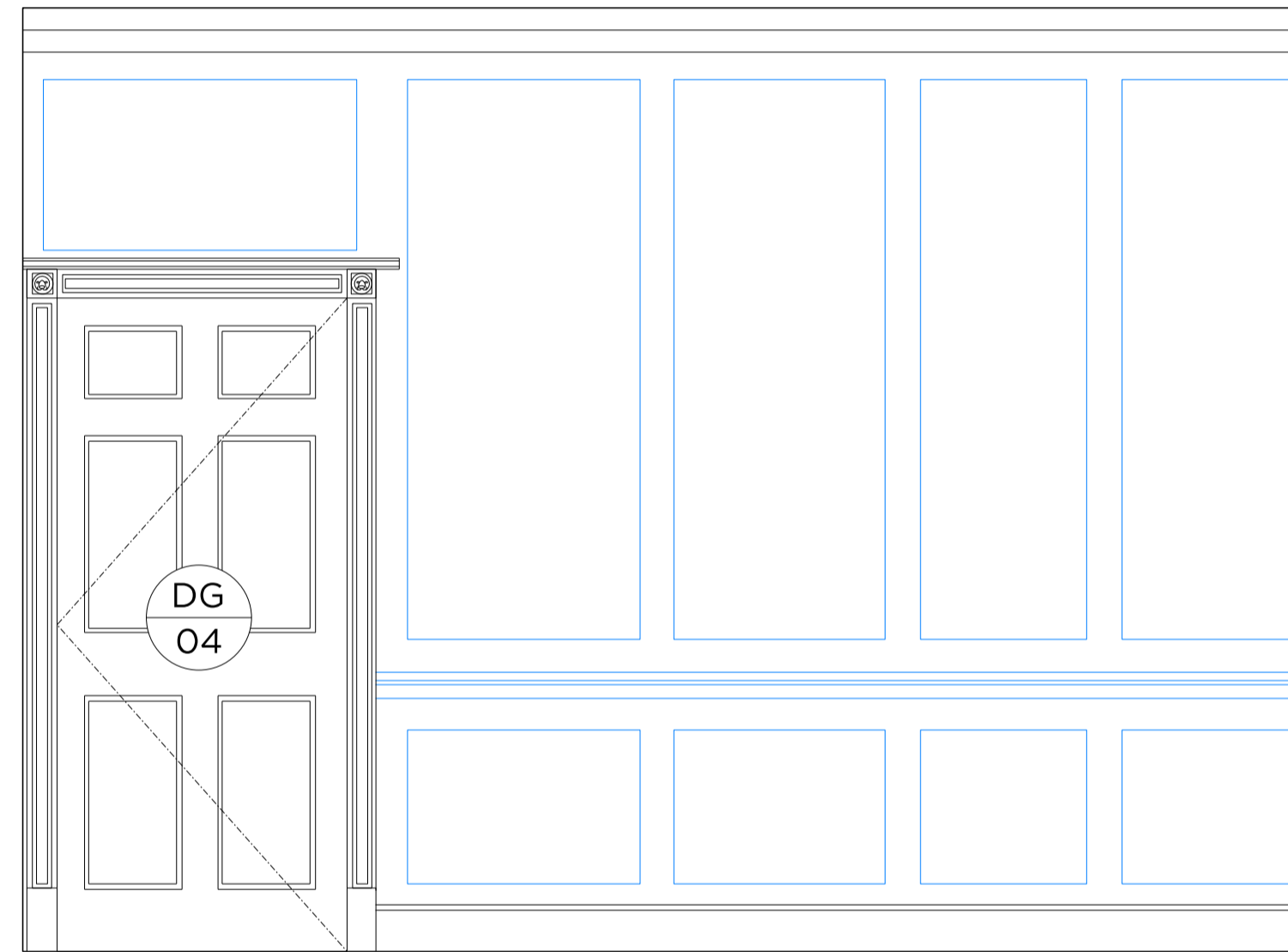

500_103
04 Elevation C
1:20



500_103
05 Elevation D
1:20

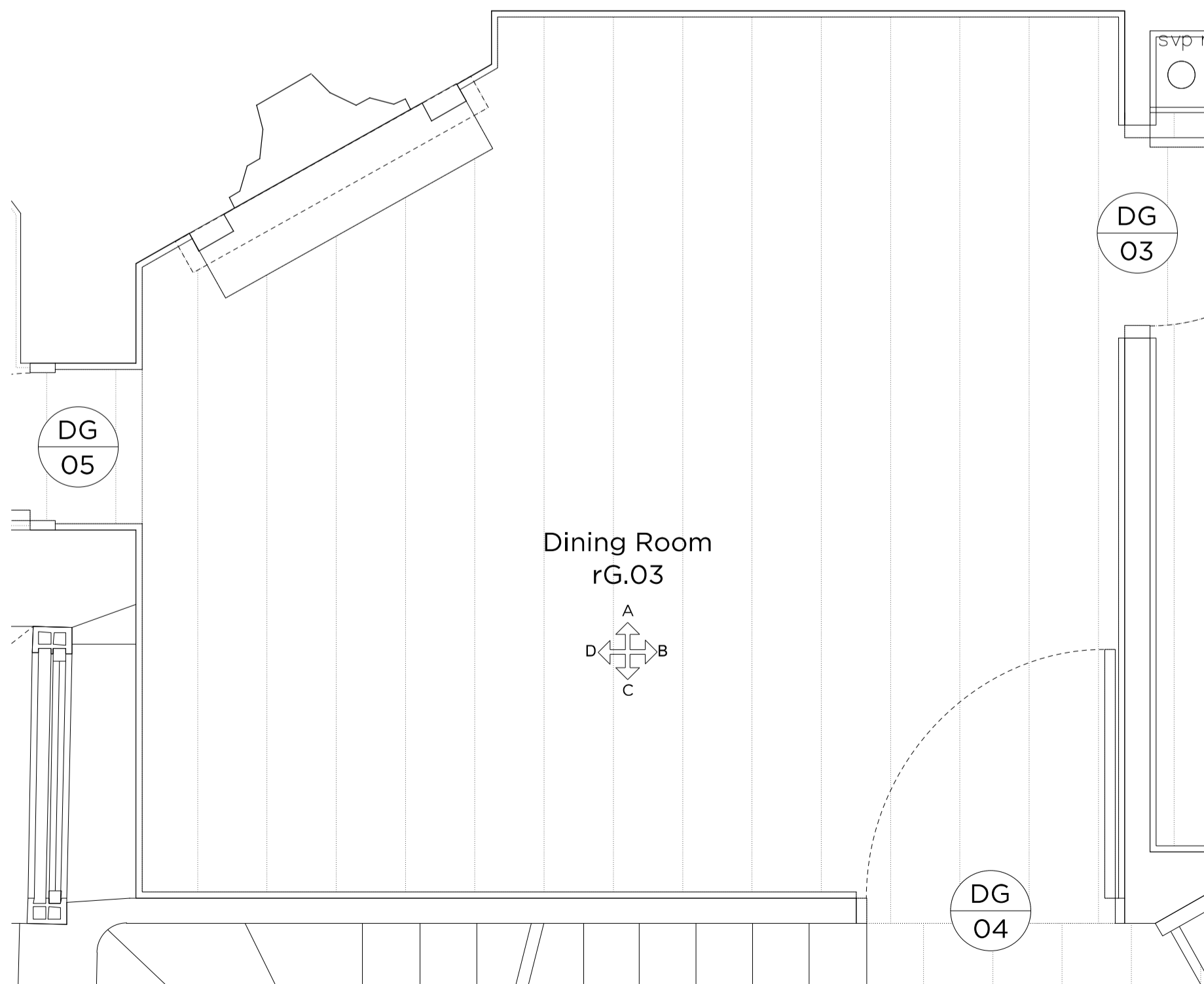

500_103
01 Dining Room Plan
1:20

Key Plan: Ground Floor

Proposed Key:

	Proposed Internal Wall Finish		Metal
	Proposed Door		Timber
			Stone

Rev A 02.02.18 Issued for Planning

PLANNING

Project No. 17103

Client GFZ Investments Ltd.

Date January 2018

Scale 1:40 @ A3 / 1:20 @ A1

Project 34 Great James Street

Drawing Title: rG.03 Dining Room Elevations

Drawing No. 500_103 Rev. -

Drawn	Approved	Signed
RH	MW	



66 - 68 Margaret Street W1W 8SR T. 020 7580 9336 www.mw-a.co.uk

Copyright Marek Wojciechowski Architects. No unauthorised copies are to be made. This drawing should not be used to calculate areas for the purposes of valuation. All dimensions to be checked on site by the contractor and such dimensions to be their responsibility. Do not scale drawings. All work must comply with relevant British Standards and Building Regulations requirements. Drawing errors and omissions to be reported to the architect.

