

Key Plan, Scale 1:1250

Legend:

- Proposed Key
- Boundary Line
- Existing Wall Panelling
- Proposed Wall Panelling

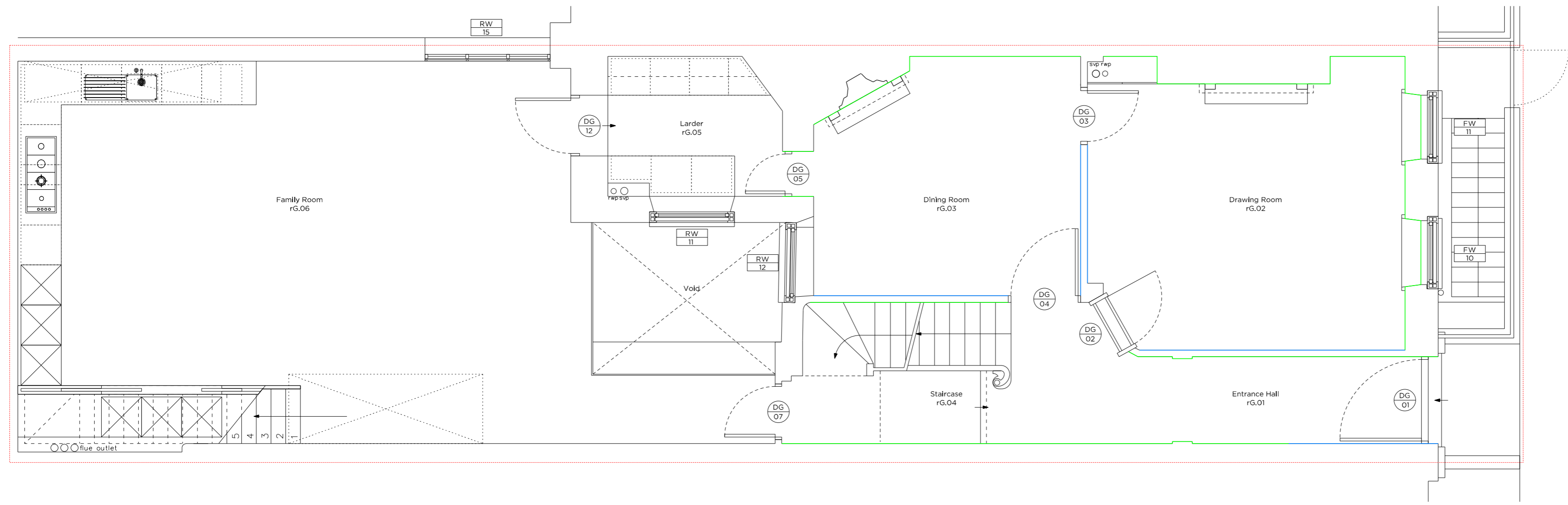

Rev - 12.01.18 Issued for Planning

PLANNING

Project No. 17103

Client: GFZ Investments Ltd.

Date: January 2018

Scale: 1:50 @ A2

Project: 34 Great James Street

Drawing Title: Ground Floor Plan - Wall Panelling

Drawing No. 200_202 Rev. -

Drawn	Approved	Signed
TMC	MW	

Marek Wojciechowski Architects

66-68 Margaret Street W1W 8SR T. 020 7580 9336 www.mw-a.co.uk

Copyright Marek Wojciechowski Architects Limited. No implied license exists. This drawing should not be used to calculate areas for the purposes of valuation. All dimensions to be checked on site by the contractor and such dimensions to be their responsibility. Do not scale drawings. All work must comply with relevant British Standards and Building Regulations requirements. Drawing errors and omissions to be reported to the architect.

0 0.3m 0.5m 0.9m 1.5m 2m