

EXISTING

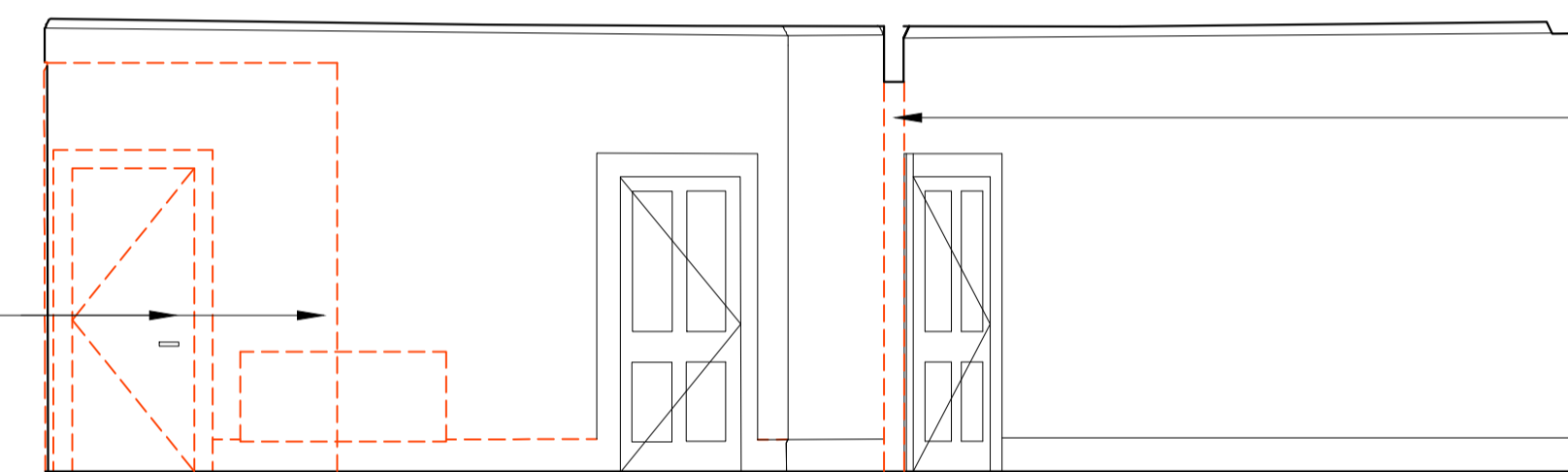

DEMOLITION

EXISTING DOOR & WALL REMOVED

NEW OPENING TO BE CREATED IN EXISTING WALL



PROPOSED (INDICATIVE)  
NEW

REMOVED SKIRTING TO BE RE-USED IN NEW ARRANGEMENT

NEW OPENING TO BE CREATED IN EXISTING WALL

EXISTING DOOR TO BE RE-HUNG

DOORSET RE-USED AND ALIGNED WITH HALLWAY

ELEVATION C

SECOND FLOOR  
TO BE READ IN CONJUNCTION WITH SKK2131/104

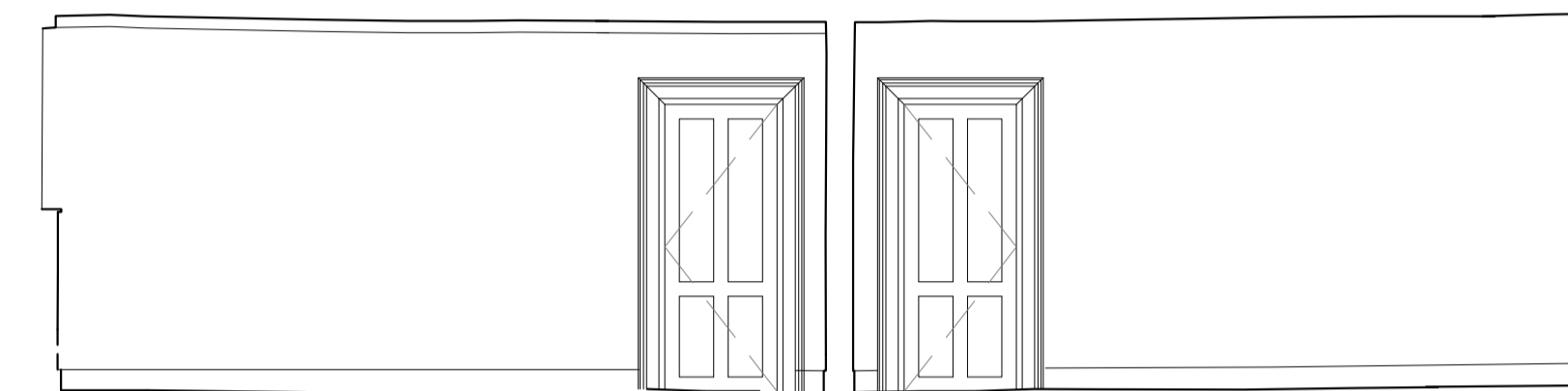

EXISTING

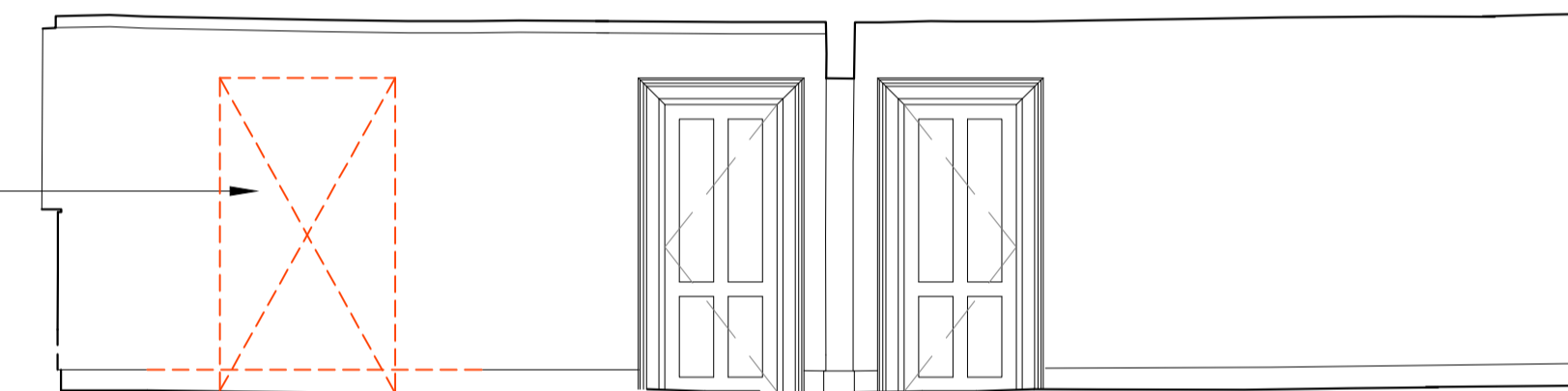

DEMOLITION

NEW OPENING TO BE CREATED IN EXISTING WALL

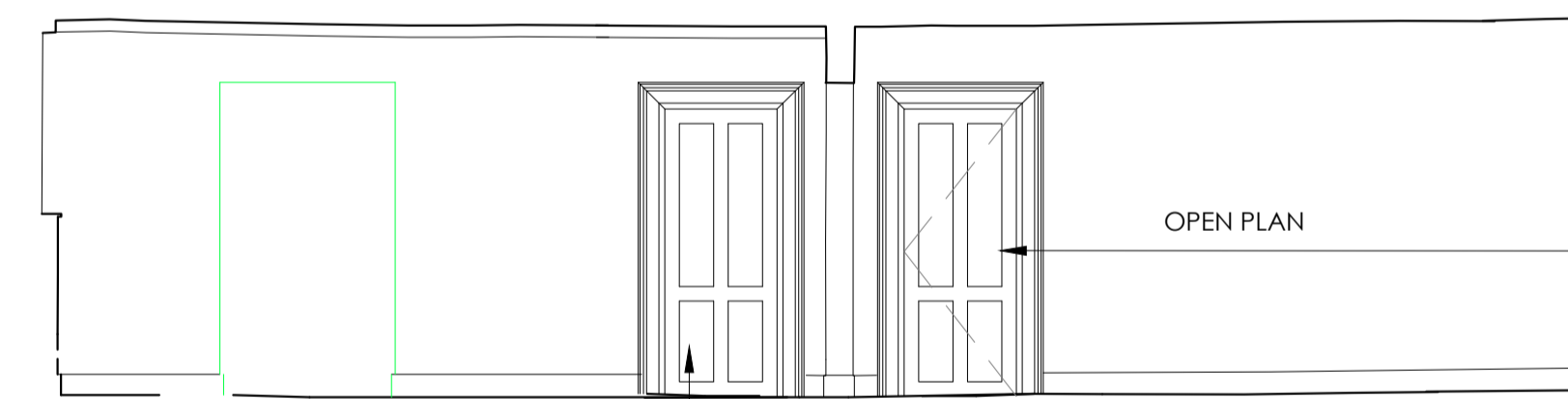

PROPOSED (INDICATIVE)

DOOR TO BE RETAINED AND LOCKED SHUT

DOOR TO BE RETAINED AND RE-HUNG

ELEVATION D

THIRD FLOOR  
TO BE READ IN CONJUNCTION WITH SKK2131/105

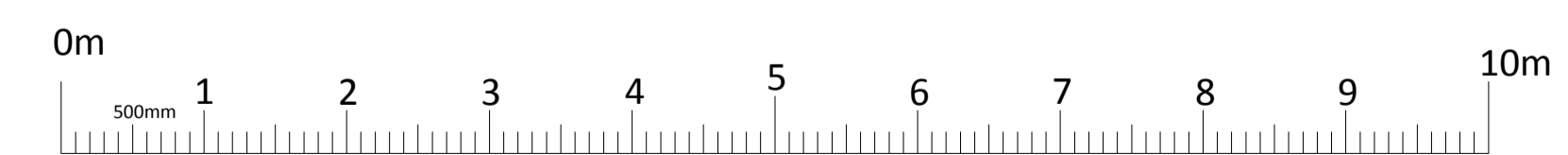

SCALE 1:50

REV	DATE	PURPOSE	DRAWN
E	22/02/18	ISSUED FOR PLANNING	VP
D	19/02/18	ISSUED TO CAMDEN CITY COUNCIL	VP
C	09/10/17	ISSUED TO CAMDEN CITY COUNCIL	VP
B	31/08/17	ISSUED TO CAMDEN CITY COUNCIL	VP
A	25/08/17	ISSUED FOR COMMENTS	VP

CLIENT PSG GLOBAL  
PROJECT 28 FITZROY SQUARE  
TITLE EXISTING & PROPOSED  
KEY INTERNAL ELEVATIONS 2nd & 3rd

REVISION	DWG No.	SCALE
E	SKK2131/110	1:50 @ A1
	AUG '17	VP
	VP	APF



INTERIOR, ARCHITECTURAL & RETAIL DESIGN

The Mill  
Storford Road  
Hatfield Health  
CM22 7DL  
Tel: 01279 873010  
www.senken.com