

[01] PROPOSED SECOND FLOOR PLAN

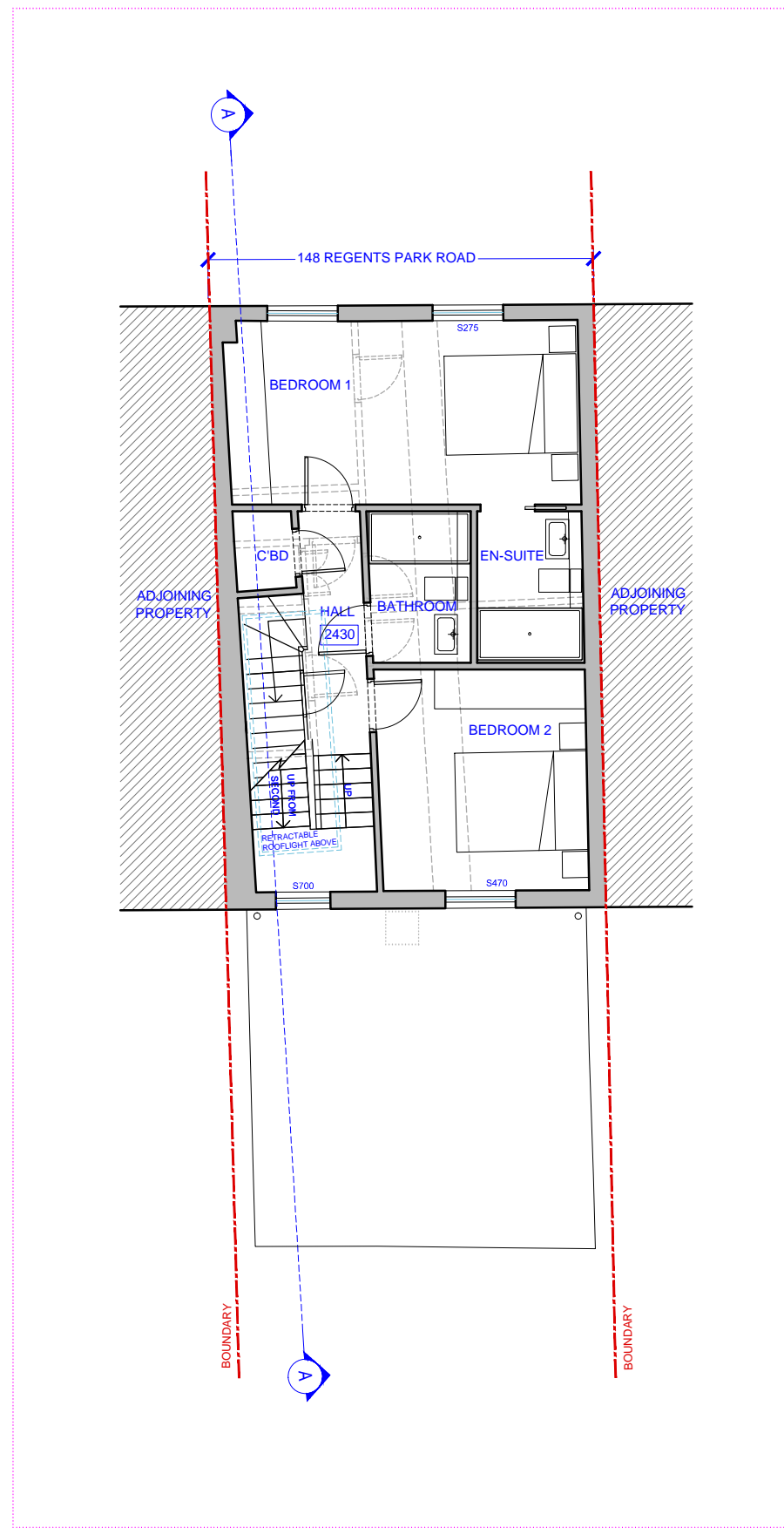

[02] PROPOSED THIRD FLOOR PLAN

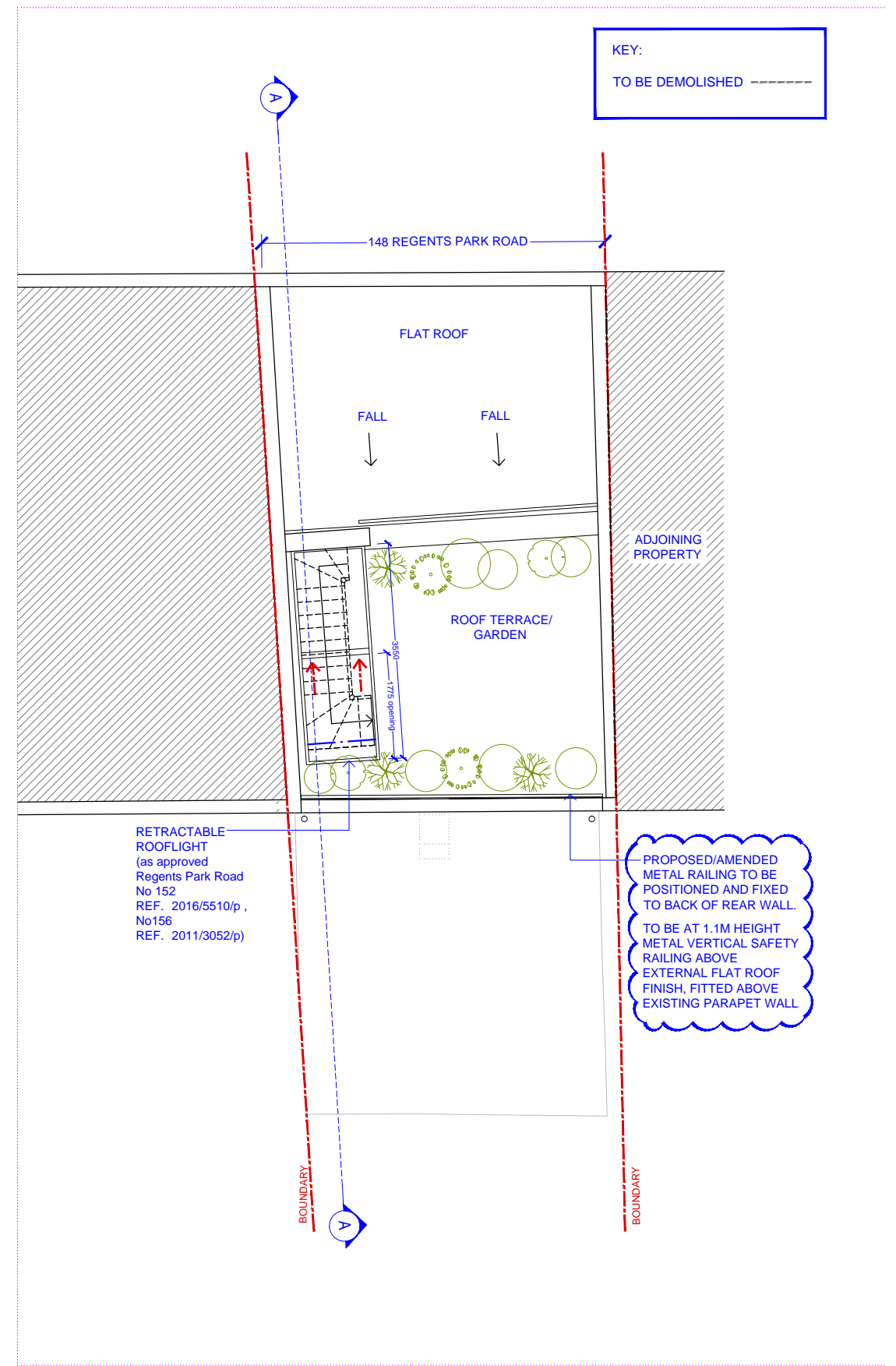

[03] PROPOSED ROOF PLAN

NOTE:
DO NOT SCALE FROM DRAWINGS - EXCEPT FOR PLANNING PURPOSES.
ALL DISCREPANCIES TO BE REPORTED TO ARCHITECT IMMEDIATELY.
ALL DIMENSIONS TO BE VERIFIED BY CONTRACTOR ON SITE PRIOR TO THE COMMENCEMENT OF ANY WORKS.

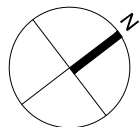

P1 16/01/18 Planning Application Submission
P2 15/03/18 Minor Amendment to Planning Drawings

VIVENDI ARCHITECTS LTD
Unit E3U, Bounds Green Industrial Estate, Ringway, London N11 2UD
Tel/Fax +44 (0)20 3232 4000 - email: info@vivendiarchitects.com
© VIVENDI ARCHITECTS LTD 2009
All rights reserved, including but not limited to The Copyright, Designs and Patents Act 1988

ISO-A3

PROJECT TITLE:
148 REGENTS PARK ROAD, LONDON, NW1 8XN

DRAWING TITLE:
Proposed Second Floor, Third Floor & Roof Plans

CLIENT:
A&M EVANGELOU

DRAWN: MN
CHECKED: PK
ISSUED BY: PK

STATUS: PLA
SCALE AT A3: 1:100
REVISION: P2

JOB AND DRAWING NO:

1624-P02-01