



DO NOT SCALE

CONTRACTORS ARE RESPONSIBLE FOR SATISFYING THEMSELVES THAT THE DIMENSIONS AND DETAILS SHOWN ON THE DRAWINGS ARE CORRECT AND COMPLIANT WITH THE SPECIFICATION PRIOR TO MANUFACTURE. REPORT OMISSIONS AND ERRORS TO WINTTECH.

CONTRACTORS ARE TO ENSURE THAT ALL COMPONENTS FORMING PART OF THEIR WORKS ARE FABRICATED AND INSTALLED IN ACCORDANCE WITH THE MANUFACTURERS RECOMMENDATIONS.

ALL ELEVATIONS VIEWED FROM THE OUTSIDE UNLESS OTHERWISE STATED

DETAIL NUMBER	VENT / DOOR LEAF	
		
DETAIL DRAWING	HINGE	HINGE

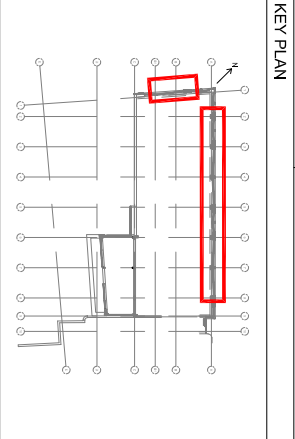

ALL DIMENSIONS SUBJECT TO FINAL BUILDING SURVEY FOLLOWING FACADE STRIP OUT

DRAWING BASED ON LATEST INFORMATION AVAILABLE. CONTRACTOR TO ALLOW FOR UPDATES TO DRAWINGS AND RE-SUBMISSION FOR CONSTRUCTION TO TAKE INTO ACCOUNT OF SURVEY BUILDING INFORMATION AND FINAL DESIGN/ENGINEERING

PLANNING ISSUE

08 PLANNING ISSUE	06.03.18	MAV	CA
07 CONSTRUCTION ISSUE	06.02.18	MAV	CA
06 GLAZING SCREEN REVISED	12.01.18	MAV	CA
05 GRC PANEL ADDED	13.12.17	MAV	CA
04 INTERNAL FINISHES REVISED	29.09.17	MAV	CA
03 GLAZING REVISED	04.09.17	MAV	CA
02 CONSTRUCTION ISSUE	05.07.17	MAV	CA
01 ISSUED FOR INFORMATION	18.05.17	MAV	CA
No Revision	Date	Initial	Chkd

WINTTECH

FACADE ENGINEERING CONSULTANCY

Quarry House, Powderford Business Park,
Woburn Road, Wolvehampton, WY9 5HA

Tel: +44(0)1902 307430 Email: enquiries@winttechgroup.co.uk

Project Name: 182 - 184 HIGH HOLBORN,
LONDON

Drawing Title: EMS-01: HORIZONTAL SECTION THROUGH
PROFILED PANEL TO 1st FLOOR

Status: PLANNING	Scale: 1:25 @ A3	Date: 13.10.17
Project No.: 02164	Drawing No.: D-108	Rev.: 08