



DO NOT SCALE

CONTRACTORS ARE RESPONSIBLE FOR SATISFYING THEMSELVES THAT THE DIMENSIONS AND DETAILS SHOWN ON THE DRAWINGS ARE CORRECT AND COMPLIANT WITH THE SPECIFICATION PRIOR TO MANUFACTURE. REPORT OMISSIONS AND ERRORS TO WINTTECH.

CONTRACTORS ARE TO ENSURE THAT ALL COMPONENTS FORMING PART OF THEIR WORKS ARE FABRICATED AND INSTALLED IN ACCORDANCE WITH THE MANUFACTURERS RECOMMENDATIONS.

ALL ELEVATIONS VIEWED FROM THE OUTSIDE UNLESS OTHERWISE STATED

DETAIL NUMBER	VENT / DOOR LEAF	
	HINGE	
	HINGE	

KEY PLAN

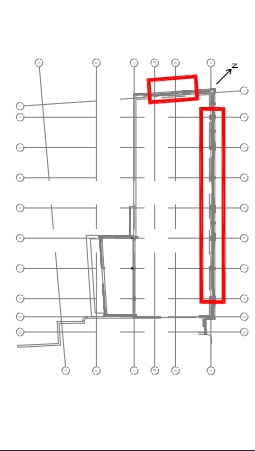

ALL DIMENSIONS SUBJECT TO FINAL BUILDING SURVEY FOLLOWING FACADE STRIP OUT

DRAWING BASED ON LATEST INFORMATION AVAILABLE. CONTRACTOR TO ALLOW FOR UPDATES TO DRAWINGS AND RE-SUBMISSION FOR CONSTRUCTION TO TAKE INTO ACCOUNT OF SURVEY BUILDING INFORMATION AND FINAL DESIGN/ENGINEERING

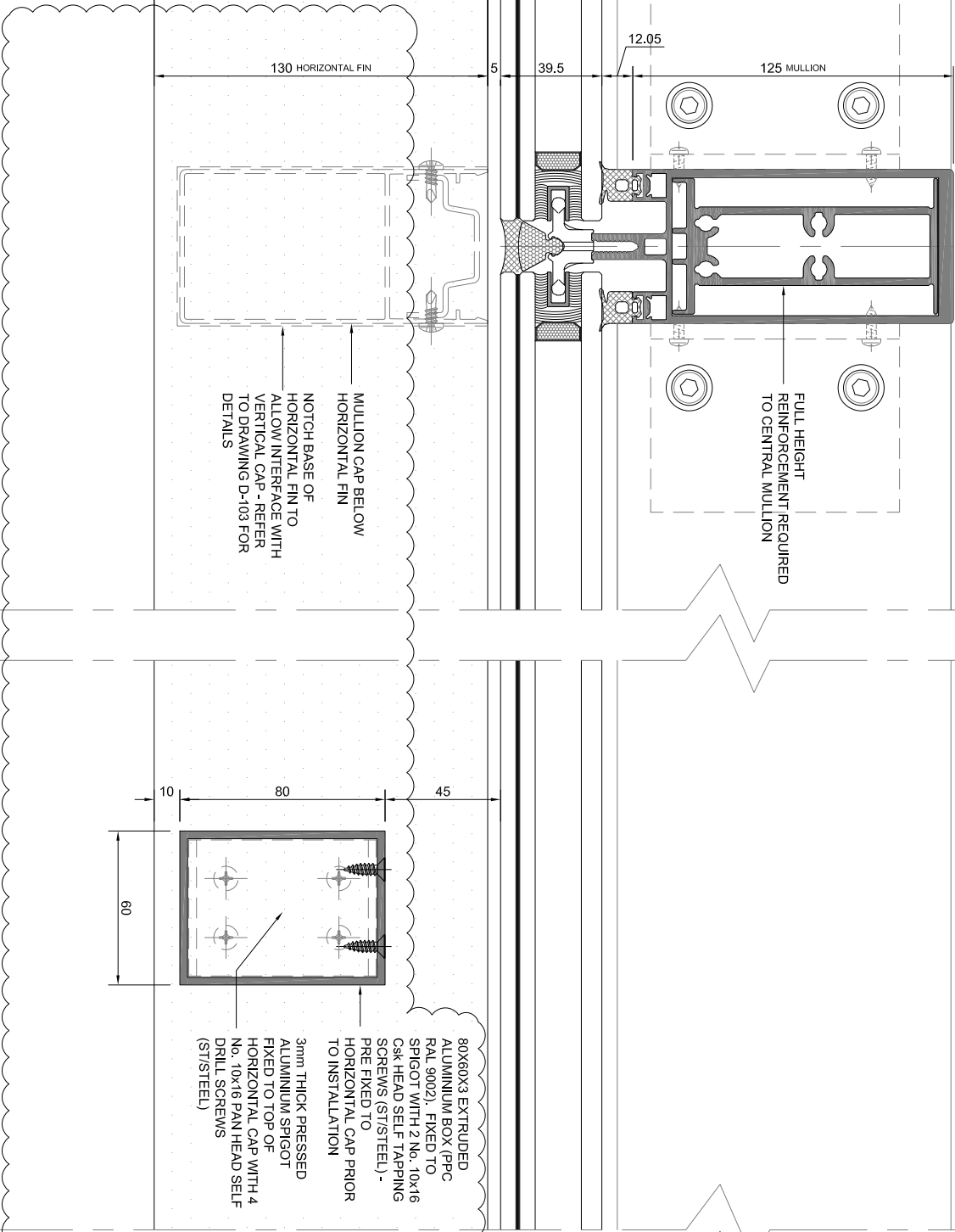
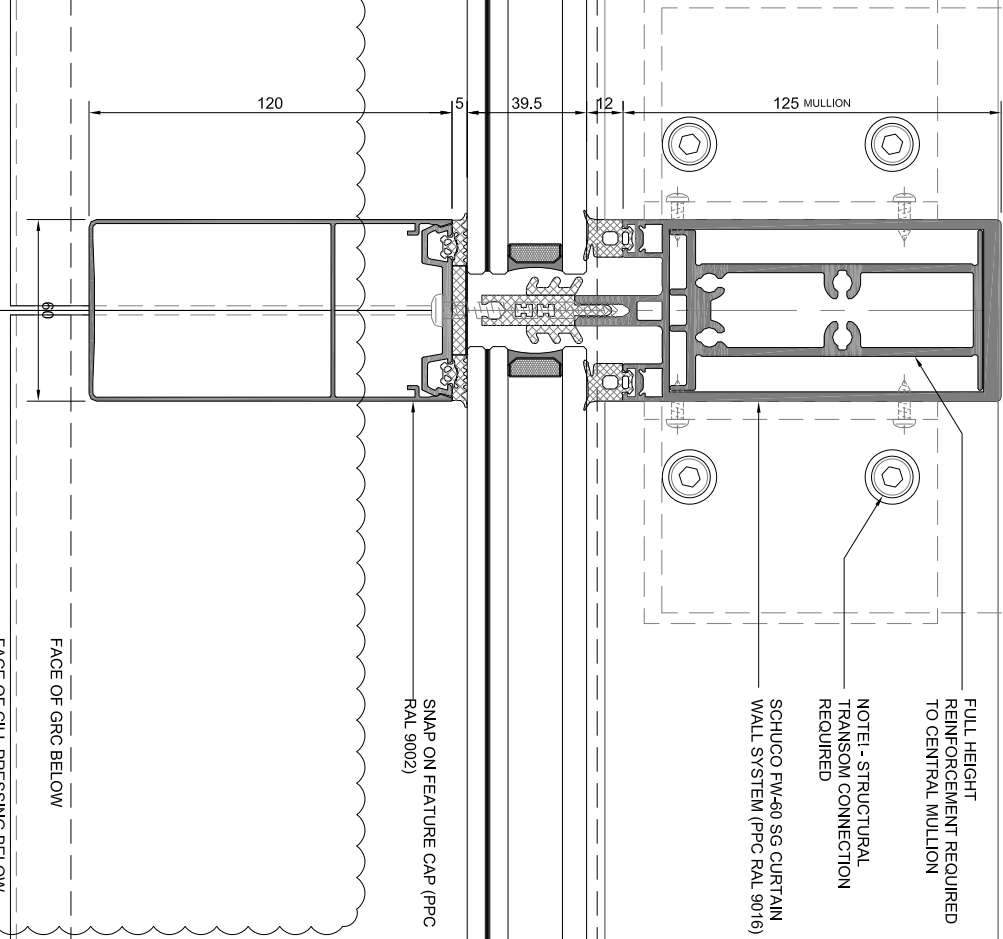
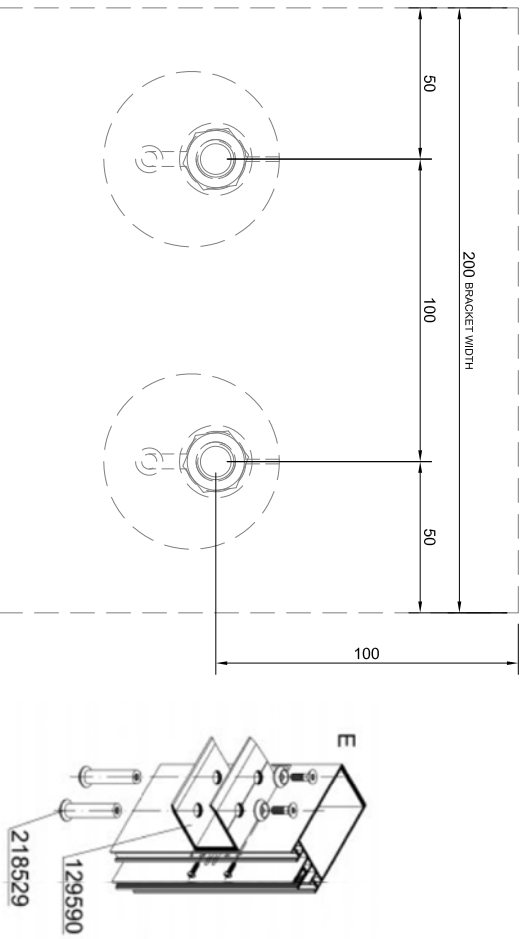

08	REVISED FOR PLANNING ISSUE	06.03.18	MAV	CA
07	FIN POSITION REVISED	06.02.18	MAV	CA
06	FIRST FLOOR SCREEN REVISED	12.01.18	MAV	CA
05	BRACKETS UPDATED	19.10.17	MAV	CA
04	GLAZING REVISED	04.09.17	MAV	CA
03	CONSTRUCTION ISSUE	05.07.17	MAV	CA
02	ISSUED FOR INFORMATION	18.05.17	MAV	CA
01	DRAFT ISSUE	28.04.17	MAV	CA
No	Revision	Date	Initial	Chid

WINTTECH

FACADE ENGINEERING CONSULTANCY
Quartz House, Penderford Business Park,
Wobaston Road, Wolverhampton, WV9 5HA
Tel: +44(0)1902 307430 Email: enquiries@winttech-grp.co.uk

Project Name : 182 - 184 HIGH HOLBORN,
LONDON

Drawing Title : EWS-01: 1st FLOOR FIN DETAILS

Status : PLANNING	Scale: 1:2.5 @ A3	Date: 13.10.17
Project No.: 02164	Drawing No.: D-104	Rev.: 08