

DO NOT SCALE

CONTRACTORS ARE RESPONSIBLE FOR SATISFYING THEMSELVES THAT THE DIMENSIONS AND DETAILS SHOWN ON THE DRAWINGS ARE CORRECT AND COMPLIANT WITH THE SPECIFICATION PRIOR TO MANUFACTURE. REPORT OMISSIONS AND ERRORS TO WINTTECH.

CONTRACTORS ARE TO ENSURE THAT ALL COMPONENTS FORMING PART OF THEIR WORKS ARE FABRICATED AND INSTALLED IN ACCORDANCE WITH THE MANUFACTURERS RECOMMENDATIONS.

ALL ELEVATIONS VIEWED FROM THE OUTSIDE UNLESS OTHERWISE STATED

| DETAIL NUMBER  | VENT / DOOR LEAF |       |
|----------------|------------------|-------|
|                | HINGE            | HINGE |
| DETAIL DRAWING |                  |       |

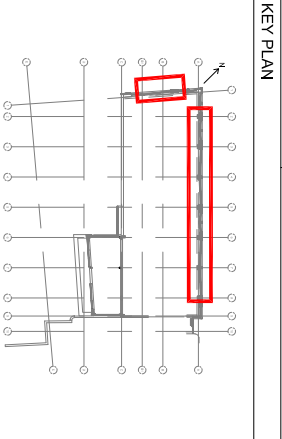

ALL DIMENSIONS SUBJECT TO FINAL BUILDING SURVEY FOLLOWING FACADE STRIP OUT

DRAWING BASED ON LATEST INFORMATION AVAILABLE.  
CONTRACTOR TO ALLOW FOR UPDATES TO DRAWINGS AND RE-SUBMISSION FOR CONSTRUCTION TO TAKE INTO ACCOUNT OF SURVEY BUILDING INFORMATION AND FINAL DESIGN/ENGINEERING

PLANNING ISSUE

|    |                            |          |         |      |
|----|----------------------------|----------|---------|------|
| 07 | REVISED FOR PLANNING ISSUE | 06.03.18 | MAV     | CA   |
| 06 | FIN POSITION REVISED       | 06.02.18 | MAV     | CA   |
| 05 | SCREEN REGION REVISED      | 12.01.18 | MAV     | CA   |
| 04 | GLAZING REVISED            | 04.09.17 | MAV     | CA   |
| 03 | CONSTRUCTION ISSUE         | 05.07.17 | MAV     | CA   |
| 02 | ISSUED FOR INFORMATION     | 18.05.17 | MAV     | CA   |
| 01 | DRAFT ISSUE                | 28.04.17 | MAV     | CA   |
| No | Revision                   | Date     | Initial | Chkd |

WINTTECH

FACADE ENGINEERING CONSULTANCY

Quartz House, Poynderford Business Park,  
Woburn Road, Wotton Bassett, WY19 5HA

Tel: +44(0)1902 307430 Email: enquiries@winttechgroup.co.uk

Project Name: 182 - 184 HIGH HOLBORN,  
LONDON

Drawing Title: EMS-01: 1st FLOOR HORIZONTAL FIN  
DETAIL

|                    |                    |                |
|--------------------|--------------------|----------------|
| Status: PLANNING   | Scale: 1:5 @ A3    | Date: 13.10.17 |
| Project No.: 02164 | Drawing No.: D-103 | Rev.: 07       |