

© Crown Copyright 2015
 Reproduction in whole or in part is prohibited
 without the prior permission of Ordnance Survey.

A Mar 2018 Revised to Planners comments	
Project No.	15138
Client	Christina & Simon Hicks
Scale	1:1250 @ A3
Date	March 2018
Project	15 Woodsome Road, London, NW5 1RX
Drawing Title	Location Plan
Drawing No.	P-001
Rev.	A
Drawn / Checked	JG/ME
Purpose	Planning

Copyright Origin Architecture Ltd. 2016 Co No. 09815216
 No implied license exists. This drawing should not be used to calculate areas for the purposes of valuation. All dimensions to be checked on site by the contractor and such dimensions to be their responsibility. Do not scale drawings. All work must comply with relevant British Standards and Building Regulations requirements. Drawing errors and omissions to be reported to the architect. This drawing is to be read in conjunction with all other Origin Architecture, Service Engineer, Structural Engineer and Specialist Subcontractor Drawings and specifications.

info@originstudio.co.uk
 www.originstudio.co.uk



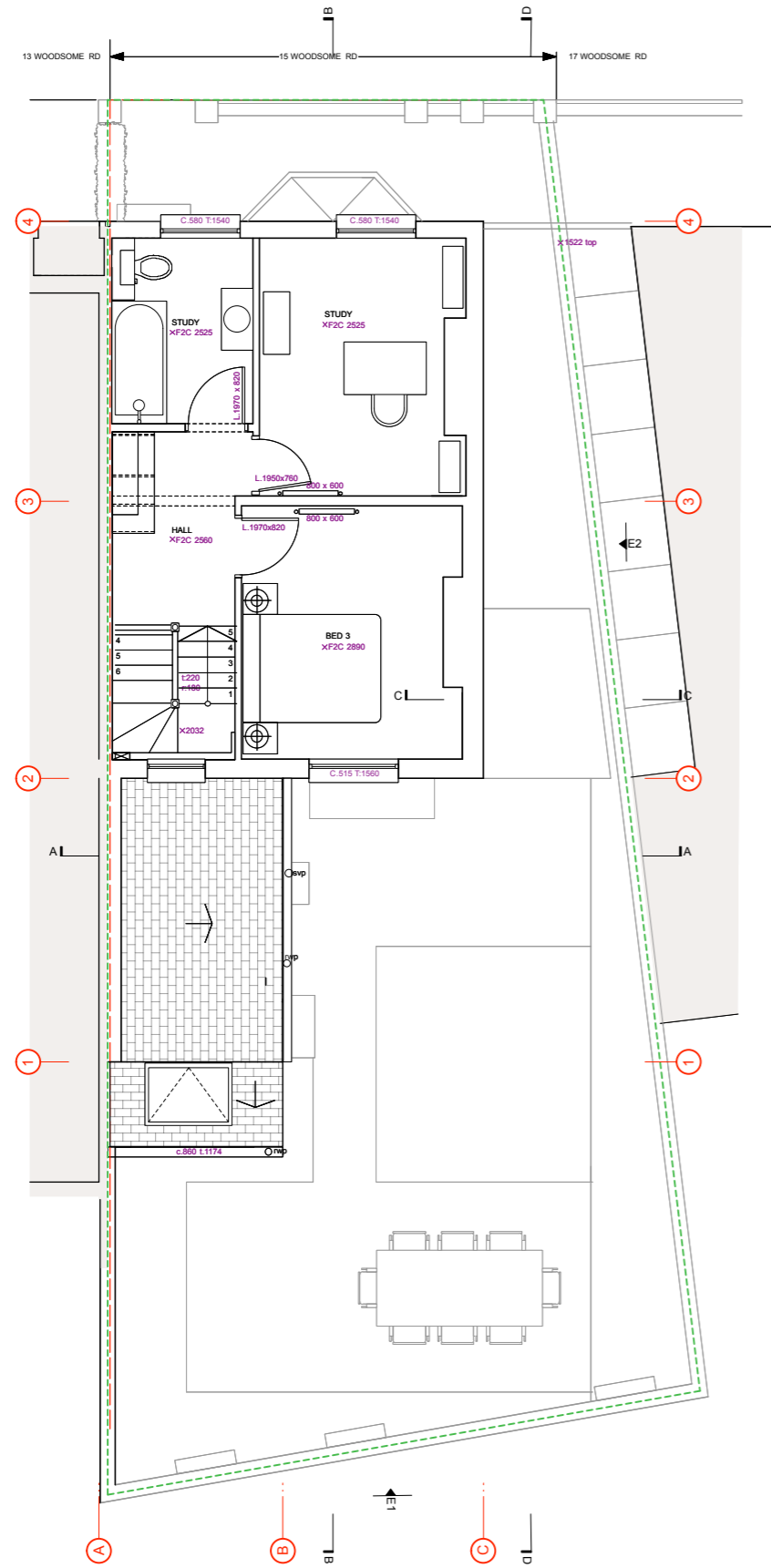

EXISTING SECOND FLOOR PLAN 02

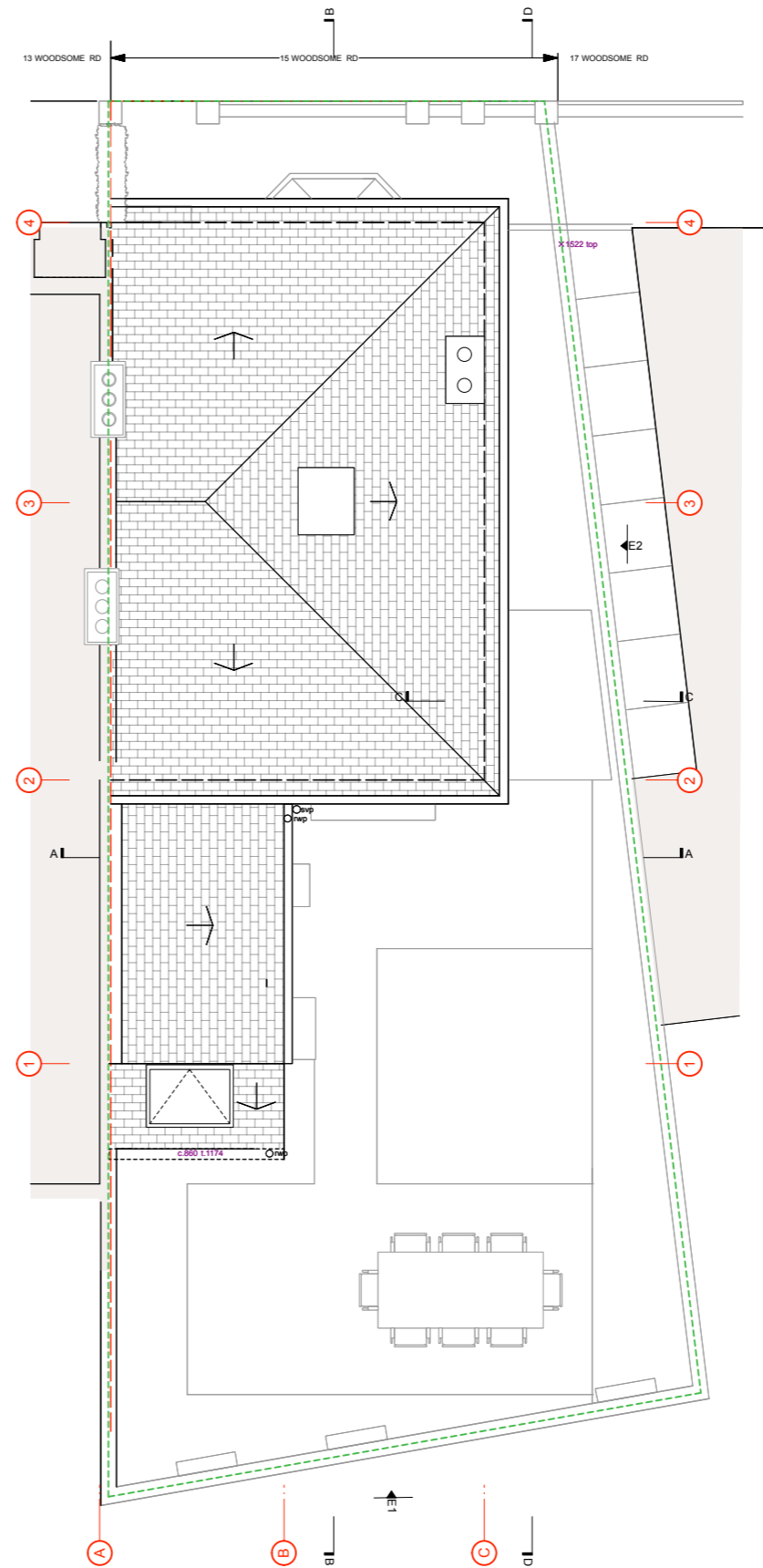

EXISTING ROOF PLAN RF

A Mar 2018 Revised to Planners comments

Project No. **15138**

Client **Christina & Simon Hicks**

Scale **1:100 @ A3** Date **March 2018**
1:50 @ A1

Project **15 Woodsome Road, London, NW5 1RX**

Drawing Title: **Plan 02 & RF Existing**

Drawing No. **P-101** Rev. **A**

Drawn / Checked **JG/ME** Purpose **Planning**

Copyright Origin Architecture Ltd. 2018 Co No. 09815216

No implied license exists. This drawing should not be used to calculate areas for the purposes of valuation. All dimensions to be checked on site by the contractor and such dimensions to be their responsibility. Do not scale drawings. All work must comply with relevant British Standards and Building Regulations requirements. Drawing errors and omissions to be reported to the architect. This drawing is to be read in conjunction with all other Origin Architecture, Service Engineer, Structural Engineer and Specialist Subcontractor Drawings and specifications.

info@originstudio.co.uk
www.originstudio.co.uk



Existing materials

- E1 Brick
- E2 Black painted pipes
- E3 Timber sash / casement window
- E4 Timber doors
- E5 Natural Slate roof
- E6 Lead flashings / roof
- E7 White painted timber cladding
- E8 White painted smooth render
- E9 Air brick
- E10 Terracota chimney pot
- E11 Alarm box
- E12 Velux rooflight
- E13 Timber fence / gates
- E14 Precast coping stone
- E15 Precast white painted lintel
- E16 Natural stone paving
- E17 Black rainwater goods
- E18 grey asphalt roof

Proposed Materials

- P1 Fixed double glazed unit, structurally sealed
- P2 Flat double glazed rooflight
- P3 GRP roofing in anthracite grey
- P4 Feature planting
- P5 PPC aluminium framed sliding folding doors
- P6 smooth white render
- P7 PPC pressed metal flashing
- P8 sedum roof covering with mix of species
- P9 PPC aluminium concealed gutter to top of wall
- P10 DGU Aluminium composite window (Velux)
- P11 -
- P12 Existing brick painted white
- P13 Existing york stone paving re-laid
- P14 flat rooflight with clear finish
- P15 timber framed door and glazed side panel
- P16 oak slatted dividing screen
- P17 white painted render

Internal room to remain un-altered

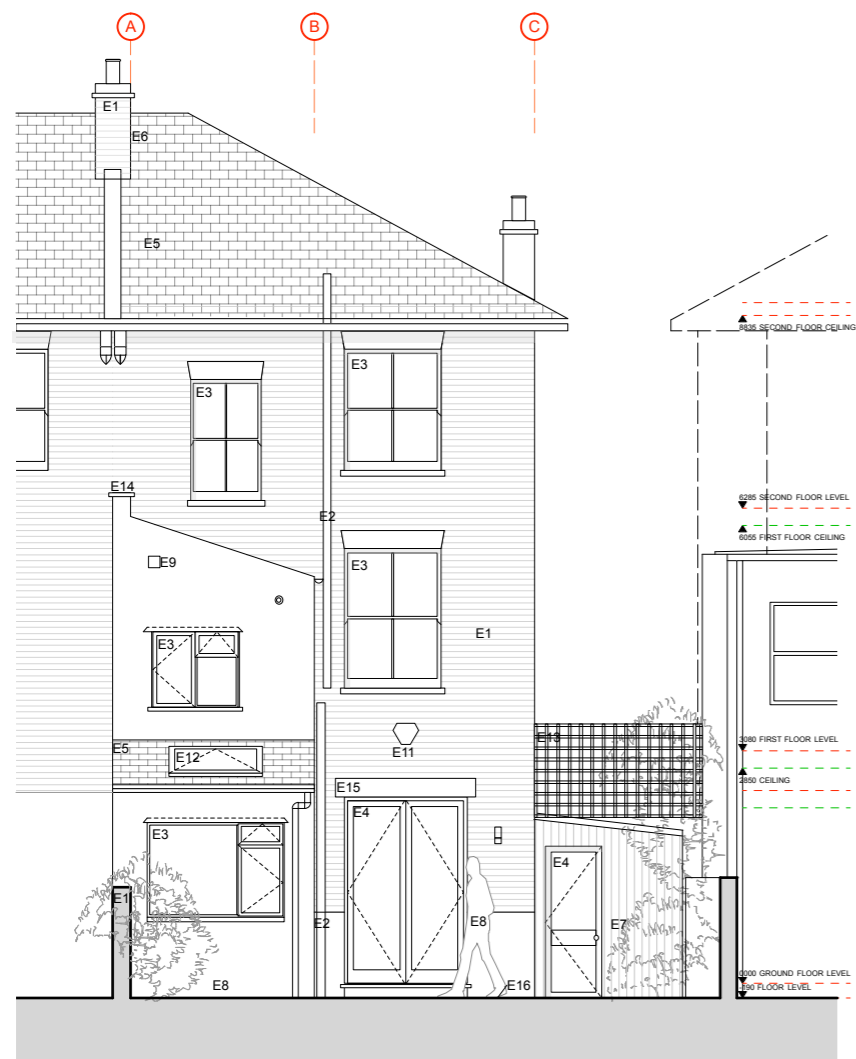

EXISTING REAR ELEVATION
0 1 2 3 4 5m



EXISTING SIDE ELEVATION
0 1 2 3 4 5m

A Mar 2018 Revised to Planners comments

Project No. **15138**

Client **Christina & Simon Hicks**

Scale **1:100 @ A3** Date **March 2018**
1:50 @ A1

Project **15 Woodsome Road, London, NW5 1RX**

Drawing Title: **Existing Elevations**

Drawing No. **P-102** Rev. **A**

Drawn / Checked **JG/ME** Purpose **Planning**

Copyright Origin Architecture Ltd. 2018 Co No. 09815216

No implied license exists. This drawing should not be used to calculate areas for the purposes of valuation. All dimensions to be checked on site by the contractor and such dimensions to be their responsibility. Do not scale drawings. All work must comply with relevant British Standards and Building Regulations requirements. Drawing errors and omissions to be reported to the architect. This drawing is to be read in conjunction with all other Origin Architecture, Service Engineer, Structural Engineer and Specialist Subcontractor Drawings and specifications.

info@originstudio.co.uk
www.originstudio.co.uk





EXISTING SECTION AA
0 1 2 3 4 5m

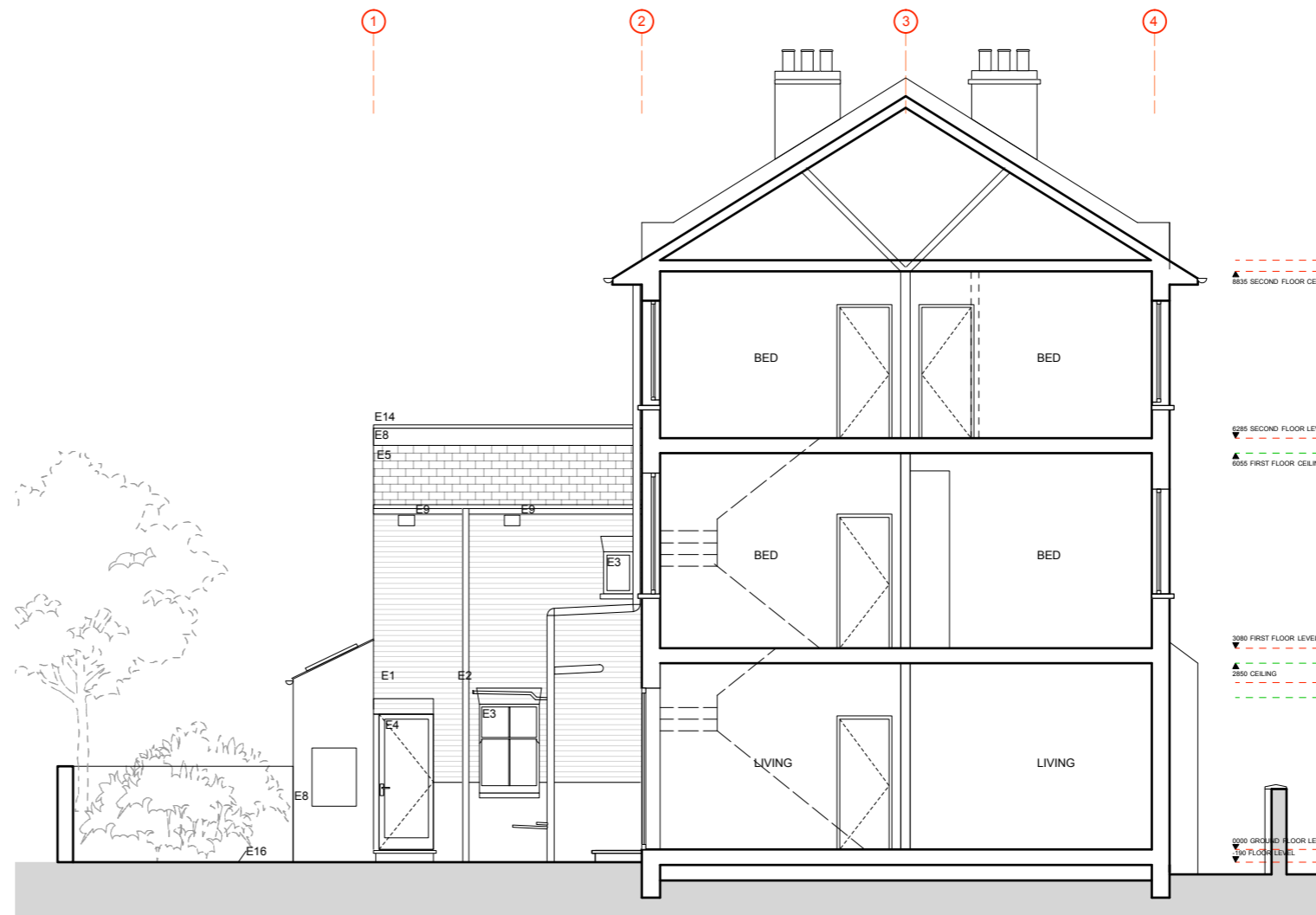

EXISTING SECTION BB
0 1 2 3 4 5m

Existing materials

- E1 Brick
- E2 Black painted pipes
- E3 Timber sash / casement window
- E4 Timber doors
- E5 Natural Slate roof
- E6 Lead flashings / roof
- E7 White painted timber cladding
- E8 White painted smooth render
- E9 Air brick
- E10 Terracota chimney pot
- E11 Alarm box
- E12 Velux rooflight
- E13 Timber fence / gates
- E14 Precast coping stone
- E15 Precast white painted lintel
- E16 Natural stone paving
- E17 Black rainwater goods
- E18 grey asphalt roof

Proposed Materials

- P1 Fixed double glazed unit, structurally sealed
- P2 Flat double glazed rooflight
- P3 GRP roofing in anthracite grey
- P4 Feature planting
- P5 PPC aluminium framed sliding folding doors
- P6 smooth white render
- P7 PPC pressed metal flashing
- P8 sedum roof covering with mix of species
- P9 PPC aluminium concealed gutter to top of wall
- P10 DGU Aluminium composite window (Velux)
- P11 -
- P12 Existing brick painted white
- P13 Existing york stone paving re-laid
- P14 flat rooflight with clear finish
- P15 timber framed door and glazed side panel
- P16 oak slatted dividing screen
- P17 white painted render

Internal room to remain un-altered

A Mar 2018 Revised to Planners comments

Project No. **15138**

Client **Christina & Simon Hicks**

Scale **1:100 @ A3** Date **March 2018**
1:50 @ A1

Project **15 Woodsome Road, London, NW5 1RX**

Drawing Title: **Existing Sections 01**

Drawing No. **P-103** Rev. **A**

Drawn / Checked **JG/ME** Purpose **Planning**

Copyright Origin Architecture Ltd. 2016 Co No. 09815216

No implied license exists. This drawing should not be used to calculate areas for the purposes of valuation. All dimensions to be checked on site by the contractor and such dimensions to be their responsibility. Do not scale drawings. All work must comply with relevant British Standards and Building Regulations requirements. Drawing errors and omissions to be reported to the architect. This drawing is to be read in conjunction with all other Origin Architecture, Service Engineer, Structural Engineer and Specialist Subcontractor Drawings and specifications.

info@originstudio.co.uk
www.originstudio.co.uk



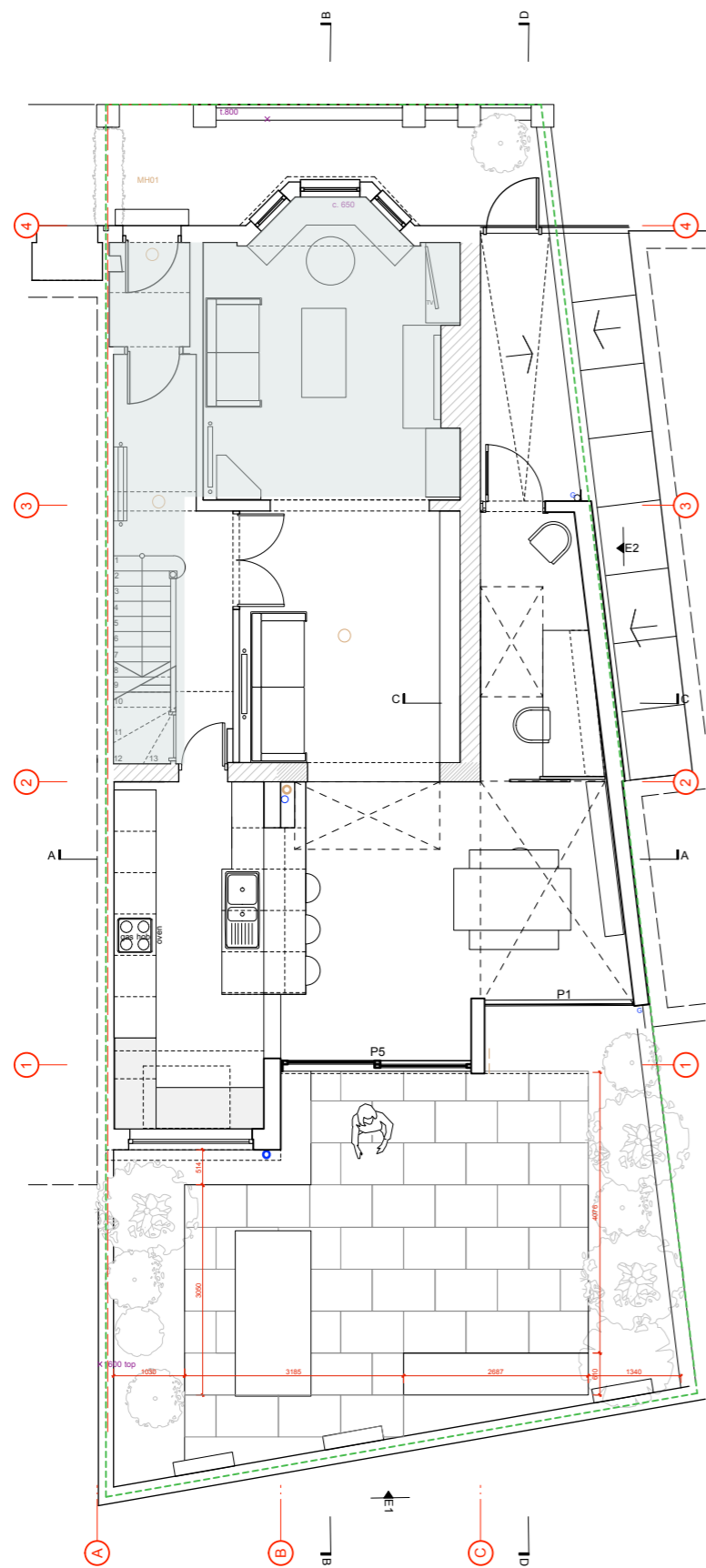

PROPOSED GROUND PLAN 00

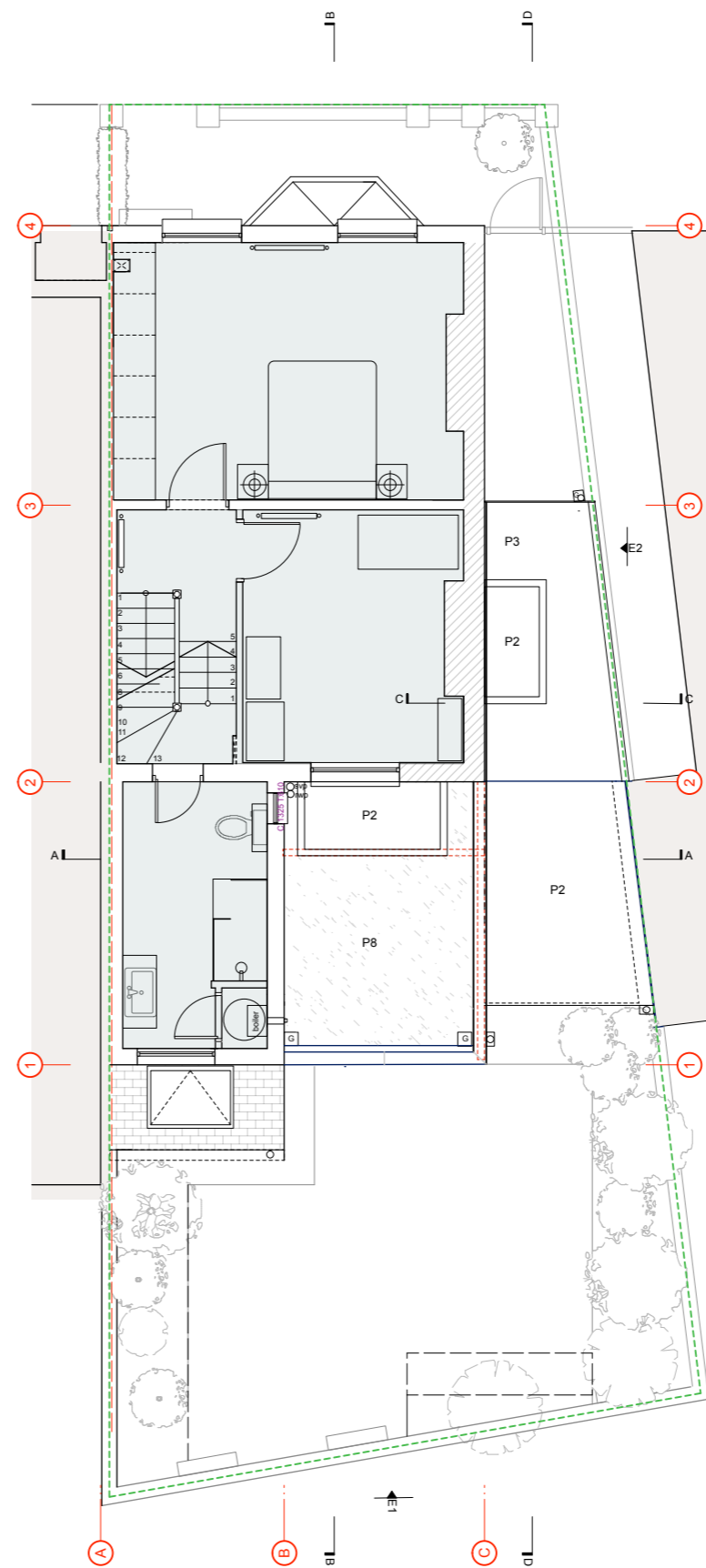

PROPOSED FIRST FLOOR PLAN 01

Existing materials

- E1 Brick
- E2 Black painted pipes
- E3 Timber sash / casement window
- E4 Timber doors
- E5 Natural Slate roof
- E6 Lead flashings / roof
- E7 White painted timber cladding
- E8 White painted smooth render
- E9 Air brick
- E10 Terracota chimney pot
- E11 Alarm box
- E12 Velux rooflight
- E13 Timber fence / gates
- E14 Precast coping stone
- E15 Precast white painted lintel
- E16 Natural stone paving
- E17 Black rainwater goods
- E18 grey asphalt roof

Proposed Materials

- P1 Fixed double glazed unit, structurally sealed
- P2 Flat double glazed rooflight
- P3 GRP roofing in anthracite grey
- P4 Feature planting
- P5 PPC aluminium framed sliding folding doors
- P6 smooth white render
- P7 PPC pressed metal flashing
- P8 sedum roof covering with mix of species
- P9 PPC aluminium concealed gutter to top of wall
- P10 DGU Aluminium composite window (Velux)
- P11 -
- P12 Existing brick painted white
- P13 Existing york stone paving re-laid
- P14 flat rooflight with clear finish
- P15 timber framed door and glazed side panel
- P16 oak slatted dividing screen
- P17 white painted render

Internal room to remain un-altered

A Mar 2018 Revised to Planners comments

Project No. **15138**

Client **Christina & Simon Hicks**

Scale **1:100 @ A3** Date **March 2018**
1:50 @ A1

Project **15 Woodsome Road, London, NW5 1RX**

Drawing Title: **Plans 00 & 01 Proposed**

Drawing No. **P-104** Rev. **A**

Drawn / Checked **JG/ME** Purpose **Planning**

Copyright Origin Architecture Ltd. 2016 Co No. 09815216

No implied license exists. This drawing should not be used to calculate areas for the purposes of valuation. All dimensions to be checked on site by the contractor and such dimensions to be their responsibility. Do not scale drawings. All work must comply with relevant British Standards and Building Regulations requirements. Drawing errors and omissions to be reported to the architect. This drawing is to be read in conjunction with all other Origin Architecture, Service Engineer, Structural Engineer and Specialist Subcontractor Drawings and specifications.

info@originstudio.co.uk
www.originstudio.co.uk



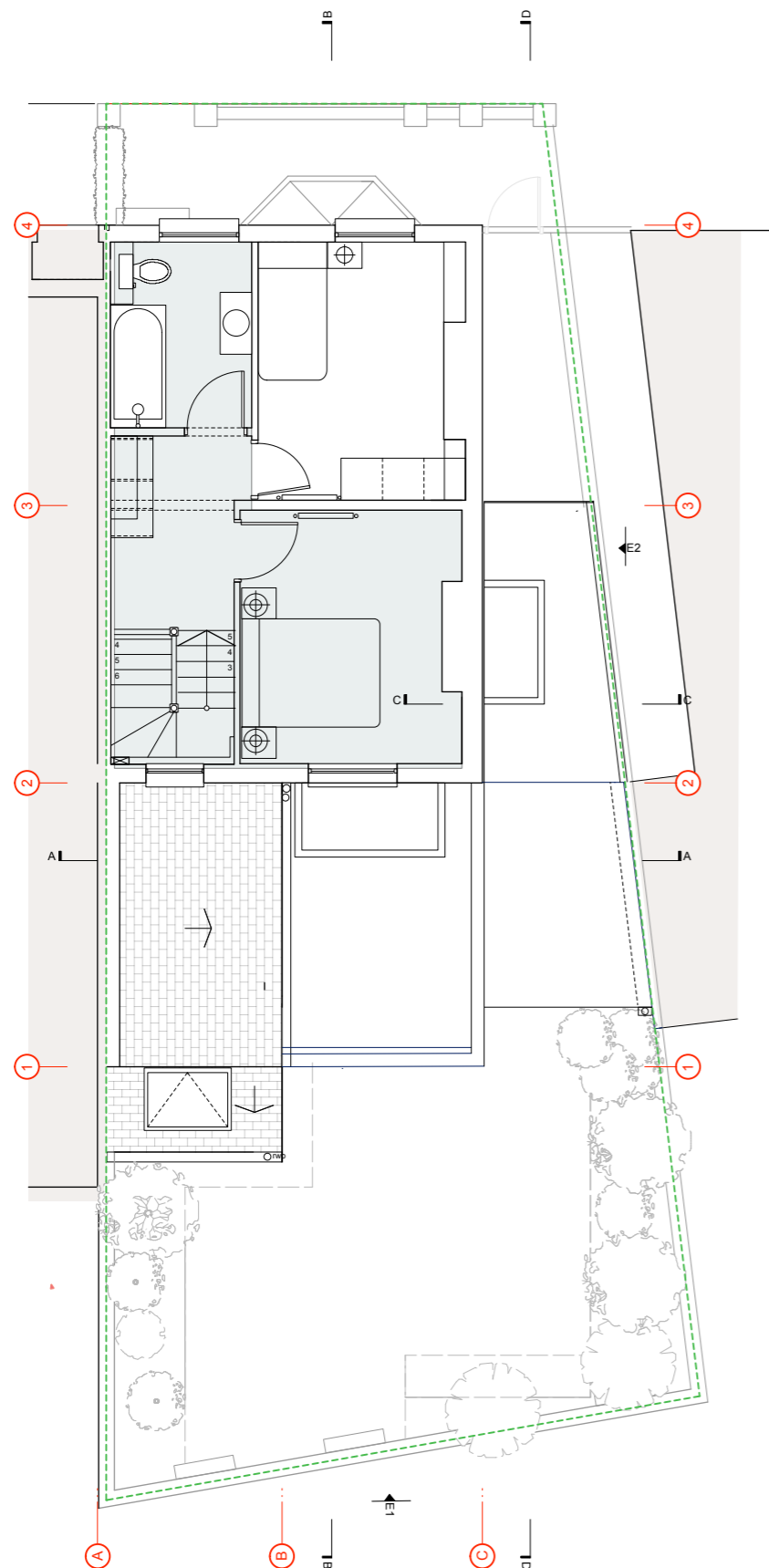

PROPOSED SECOND FLOOR PLAN 02
0 1 2 3m

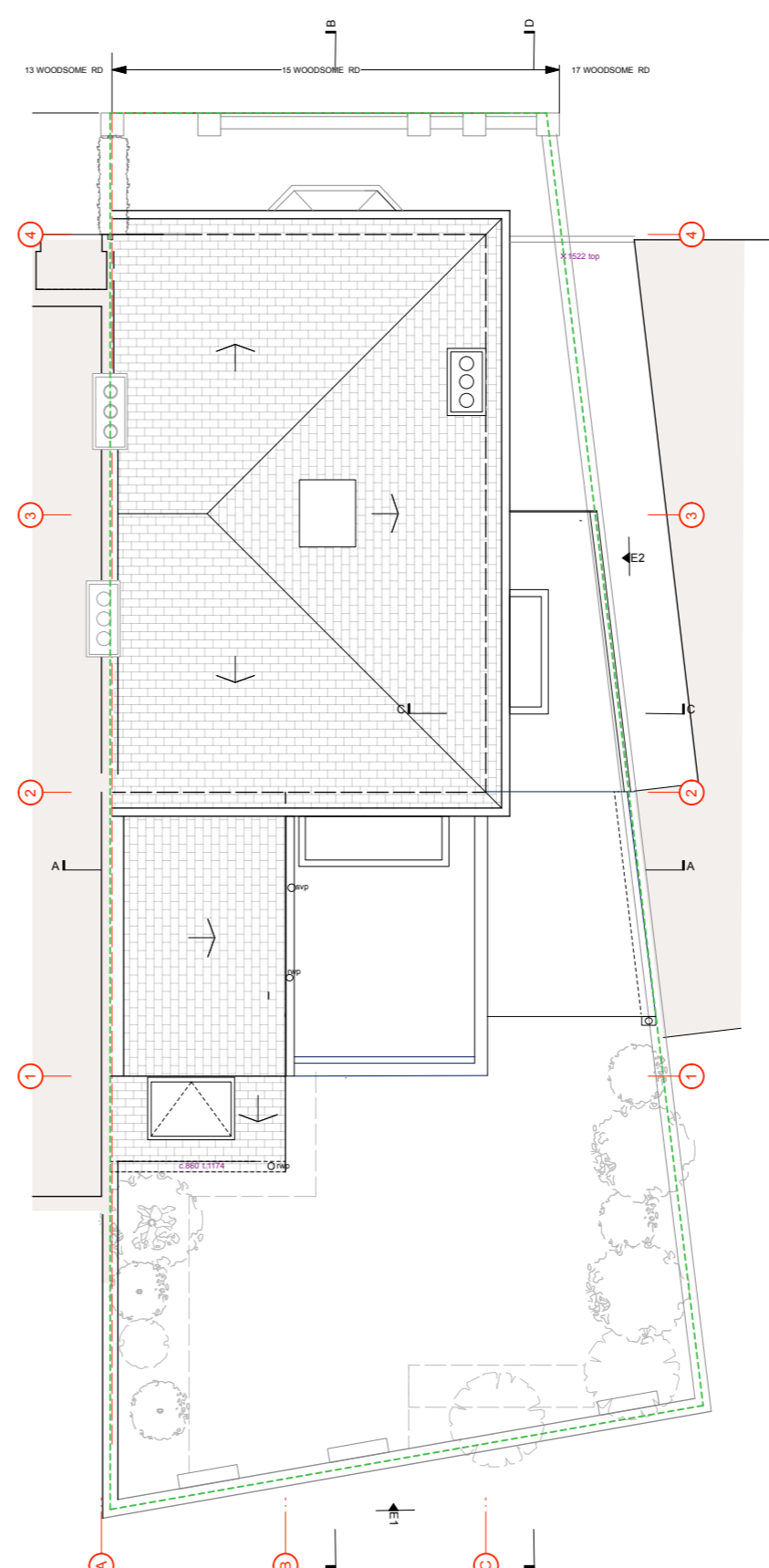

PROPOSED ROOF PLAN RF
0 1 2 3m

Existing materials

- E1 Brick
- E2 Black painted pipes
- E3 Timber sash / casement window
- E4 Timber doors
- E5 Natural Slate roof
- E6 Lead flashings / roof
- E7 White painted timber cladding
- E8 White painted smooth render
- E9 Air brick
- E10 Terracotta chimney pot
- E11 Alarm box
- E12 Velux rooflight
- E13 Timber fence / gates
- E14 Precast coping stone
- E15 Precast white painted lintel
- E16 Natural stone paving
- E17 Black rainwater goods
- E18 grey asphalt roof

Proposed Materials

- P1 Fixed double glazed unit, structurally sealed
- P2 Flat double glazed rooflight
- P3 GRP roofing in anthracite grey
- P4 Feature planting
- P5 PPC aluminium framed sliding folding doors
- P6 smooth white render
- P7 PPC pressed metal flashing
- P8 sedum roof covering with mix of species
- P9 PPC aluminium concealed gutter to top of wall
- P10 DGU Aluminium composite window (Vefiac)
- P11
- P12 Existing brick painted white
- P13 Existing york stone paving re-laid
- P14 flat rooflight with clear finish
- P15 timber framed door and glazed side panel
- P16 oak slatted dividing screen
- P17 white painted render

Internal room to remain un-altered

A Mar 2018 Revised to Planners comments

Project No. **15138**

Client **Christina & Simon Hicks**

Scale **1:100 @ A3** Date **March 2018**

Project **15 Woodsome Road, London, NW5 1RX**

Drawing Title: **Plan 02 & RF Proposed**

Drawing No. **P-105** Rev. **A**

Drawn / Checked **JG/ME** Purpose **Planning**

Copyright Origin Architecture Ltd. 2016 Co No. 09815216

No implied license exists. This drawing should not be used to calculate areas for the purposes of valuation. All dimensions to be checked on site by the contractor and such dimensions to be their responsibility. Do not scale drawings. All work must comply with relevant British Standards and Building Regulations requirements. Drawing errors and omissions to be reported to the architect. This drawing is to be read in conjunction with all other Origin Architecture, Service Engineer, Structural Engineer and Specialist Subcontractor Drawings and specifications.

info@originstudio.co.uk
www.originstudio.co.uk



Existing materials

- E1 Brick
- E2 Black painted pipes
- E3 Timber sash / casement window
- E4 Timber doors
- E5 Natural Slate roof
- E6 Lead flashings / roof
- E7 White painted timber cladding
- E8 White painted smooth render
- E9 Air brick
- E10 Terracotta chimney pot
- E11 Alarm box
- E12 Velux rooflight
- E13 Timber fence / gates
- E14 Precast coping stone
- E15 Precast white painted lintel
- E16 Natural stone paving
- E17 Black rainwater goods
- E18 grey asphalt roof

Proposed Materials

- P1 Fixed double glazed unit, structurally sealed
- P2 Flat double glazed rooflight
- P3 GRP roofing in anthracite grey
- P4 Feature planting
- P5 PPC aluminium framed sliding folding doors
- P6 smooth white render
- P7 PPC pressed metal flashing
- P8 sedum roof covering with mix of species
- P9 PPC aluminium concealed gutter to top of wall
- P10 DGU Aluminium composite window (Veifac)
- P11 -
- P12 Existing brick painted white
- P13 Existing york stone paving re-laid
- P14 flat rooflight with clear finish
- P15 timber framed door and glazed side panel
- P16 oak slatted dividing screen
- P17 white painted render

Internal room to remain un-altered



PROPOSED REAR ELEVATION
0 1 2 3 4 5m

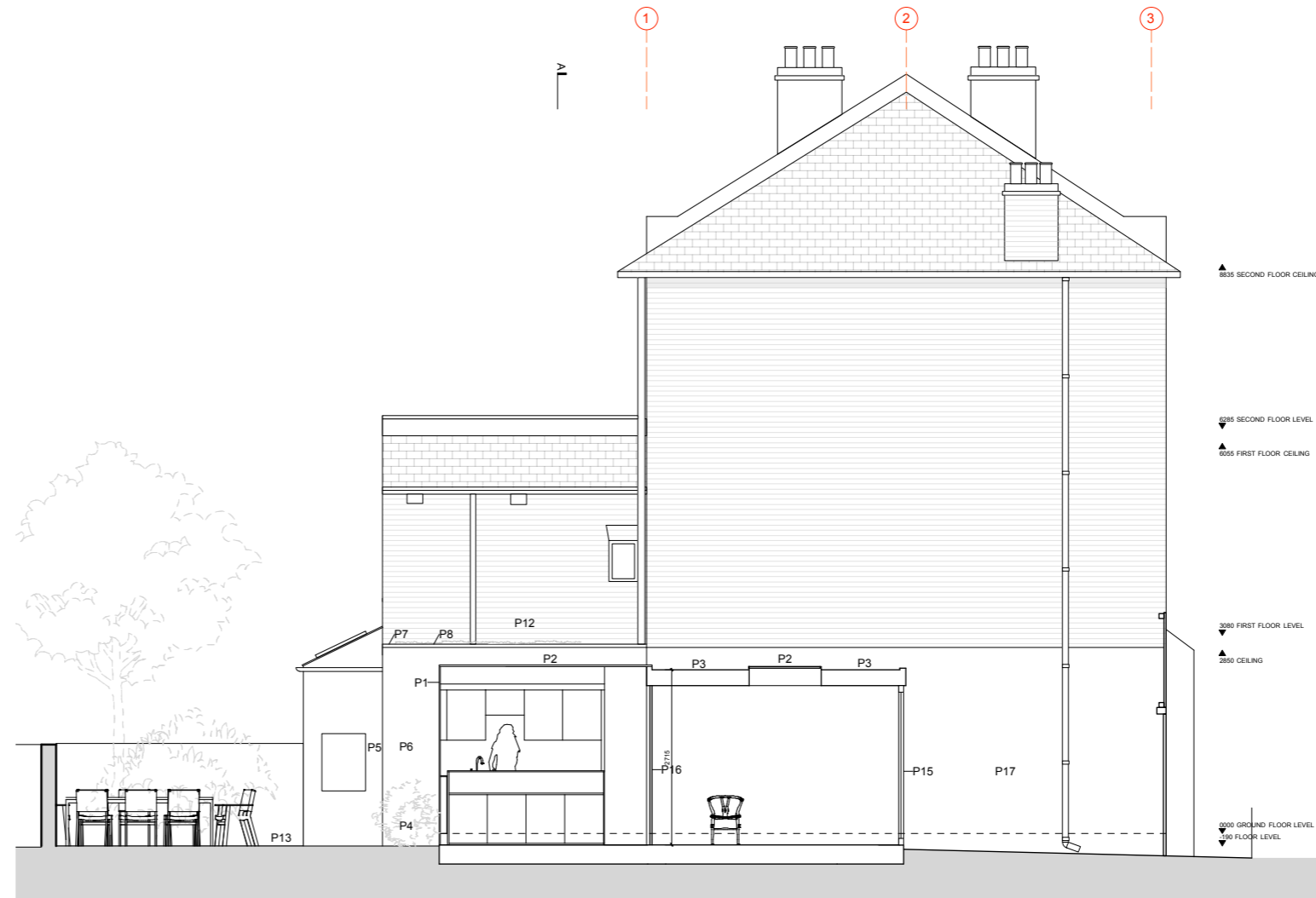

PROPOSED SIDE ELEVATION
0 1 2 3 4 5m

A Mar 2018 Revised to Planners comments

Project No. **15138**

Client **Christina & Simon Hicks**

Scale **1:100 @ A3** Date **March 2018**
1:50 @ A1

Project **15 Woodsome Road, London, NW5 1RX**

Drawing Title: **Proposed Elevations**

Drawing No. **P-106** Rev. **A**

Drawn / Checked **JG/ME** Purpose **Planning**

Copyright Origin Architecture Ltd. 2016 Co No. 09815216

No implied license exists. This drawing should not be used to calculate areas for the purposes of valuation. All dimensions to be checked on site by the contractor and such dimensions to be their responsibility. Do not scale drawings. All work must comply with relevant British Standards and Building Regulations requirements. Drawing errors and omissions to be reported to the architect. This drawing is to be read in conjunction with all other Origin Architecture, Service Engineer, Structural Engineer and Specialist Subcontractor Drawings and specifications.

info@originstudio.co.uk
www.originstudio.co.uk



ORIGIN

Existing materials

- E1 Brick
- E2 Black painted pipes
- E3 Timber sash / casement window
- E4 Timber doors
- E5 Natural Slate roof
- E6 Lead flashings / roof
- E7 White painted timber cladding
- E8 White painted smooth render
- E9 Air brick
- E10 Terracotta chimney pot
- E11 Alarm box
- E12 Velux rooflight
- E13 Timber fence / gates
- E14 Precast coping stone
- E15 Precast white painted lintel
- E16 Natural stone paving
- E17 Black rainwater goods
- E18 grey asphalt roof

Proposed Materials

- P1 Fixed double glazed unit, structurally sealed
- P2 Flat double glazed rooflight
- P3 GRP roofing in anthracite grey
- P4 Feature planting
- P5 PPC aluminium framed sliding folding doors
- P6 smooth white render
- P7 PPC pressed metal flashing
- P8 sedum roof covering with mix of species
- P9 PPC aluminium concealed gutter to top of wall
- P10 DGU Aluminium composite window (Veifac)
- P11 -
- P12 Existing brick painted white
- P13 Existing york stone paving re-laid
- P14 flat rooflight with clear finish
- P15 timber framed door and glazed side panel
- P16 oak slatted dividing screen
- P17 white painted render

Internal room to remain un-altered



PROPOSED SECTION AA
0 1 2 3 4 5m



PROPOSED SECTION BB
0 1 2 3 4 5m

A Mar 2018 Revised to Planners comments

Project No. **15138**

Client **Christina & Simon Hicks**

Scale **1:100 @ A3** Date **March 2018**
1:50 @ A1

Project **15 Woodsome Road, London, NW5 1RX**

Drawing Title: **Proposed Sections 01**

Drawing No. **P-107** Rev. **A**

Drawn / Checked **JG/ME** Purpose **Planning**

Copyright Origin Architecture Ltd. 2016 Co No. 09815216

No implied license exists. This drawing should not be used to calculate areas for the purposes of valuation. All dimensions to be checked on site by the contractor and such dimensions to be their responsibility. Do not scale drawings. All work must comply with relevant British Standards and Building Regulations requirements. Drawing errors and omissions to be reported to the architect. This drawing is to be read in conjunction with all other Origin Architecture, Service Engineer, Structural Engineer and Specialist Subcontractor Drawings and specifications.

info@originstudio.co.uk
www.originstudio.co.uk



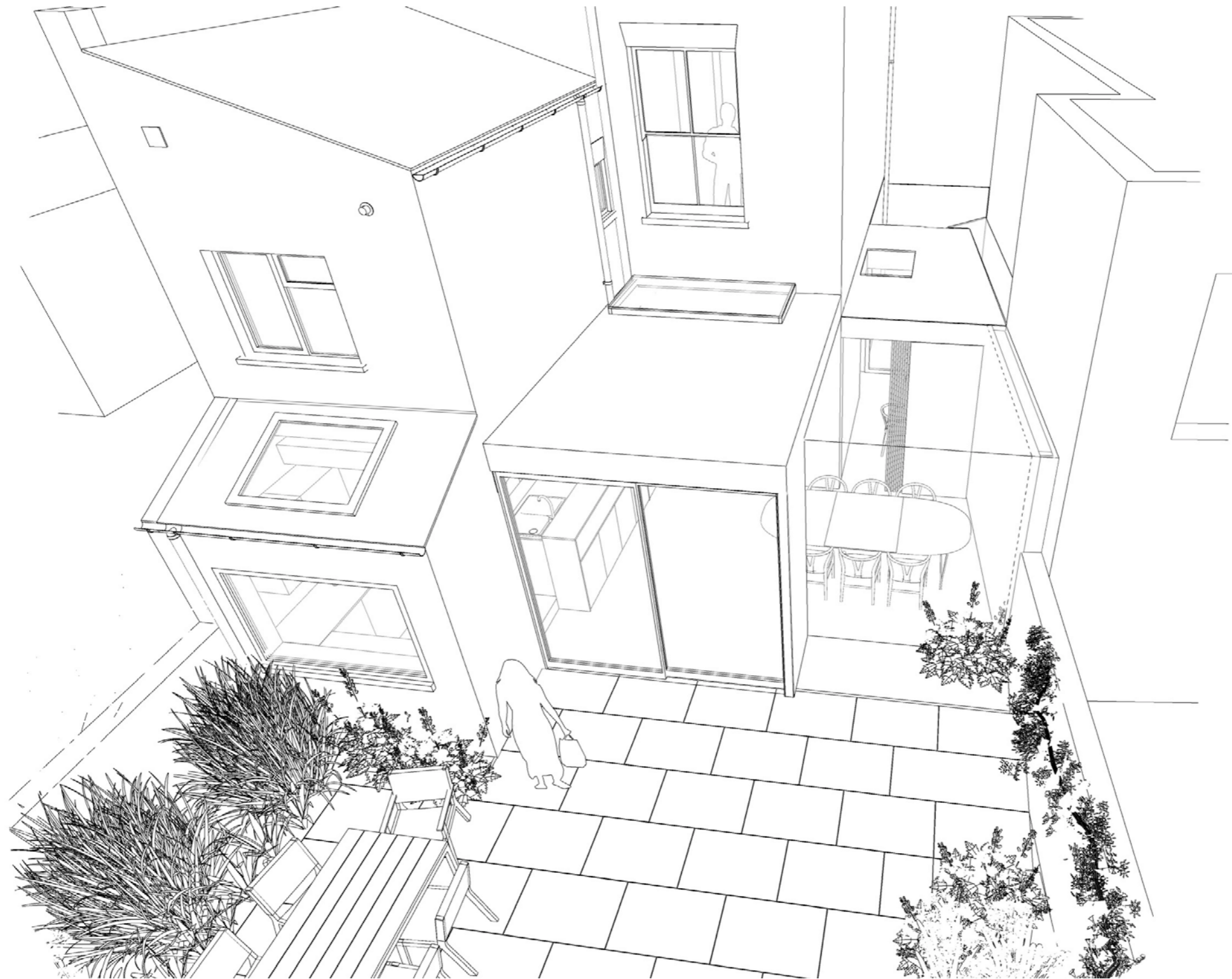

A Mar 2018 Revised to Planners comments

Project No. **15138**

Client **Christina & Simon Hicks**

Scale **1:100 @ A3** Date **March 2018**
1:50 @ A1

Project **15 Woodsome Road, London, NW5 1RX**

Drawing Title: **Illustrations 01**

Drawing No. **L-108** Rev. **A**

Drawn / Checked **JG/ME** Purpose **Planning**

Copyright Origin Architecture Ltd. 2016 Co No. 09815216

No implied license exists. This drawing should not be used to calculate areas for the purposes of valuation. All dimensions to be checked on site by the contractor and such dimensions to be their responsibility. Do not scale drawings. All work must comply with relevant British Standards and Building Regulations requirements. Drawing errors and omissions to be reported to the architect. This drawing is to be read in conjunction with all other Origin Architecture, Service Engineer, Structural Engineer and Specialist Subcontractor Drawings and specifications.

info@originstudio.co.uk
 www.originstudio.co.uk



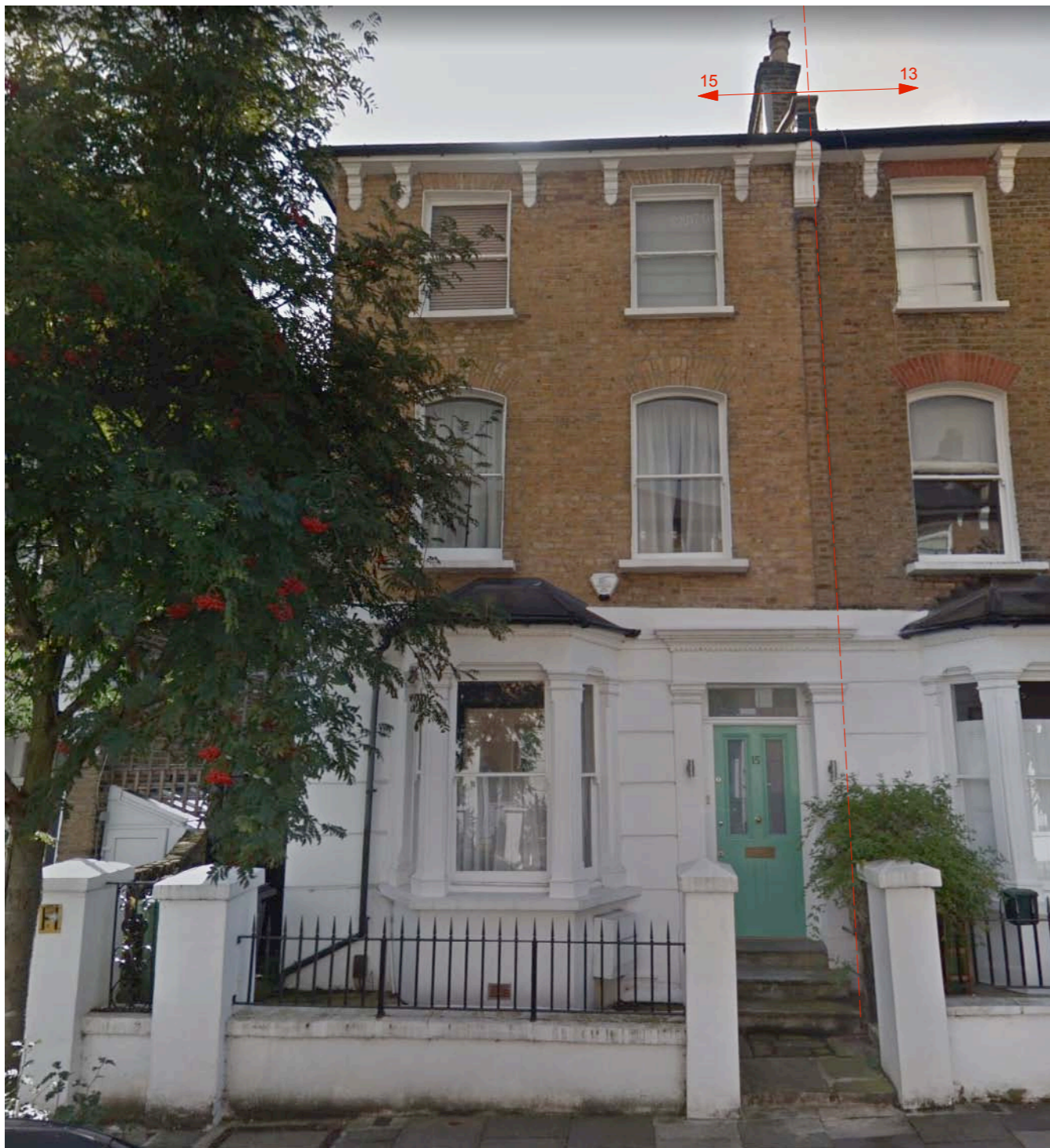

Front Elevation - Existing and Proposed - View 1

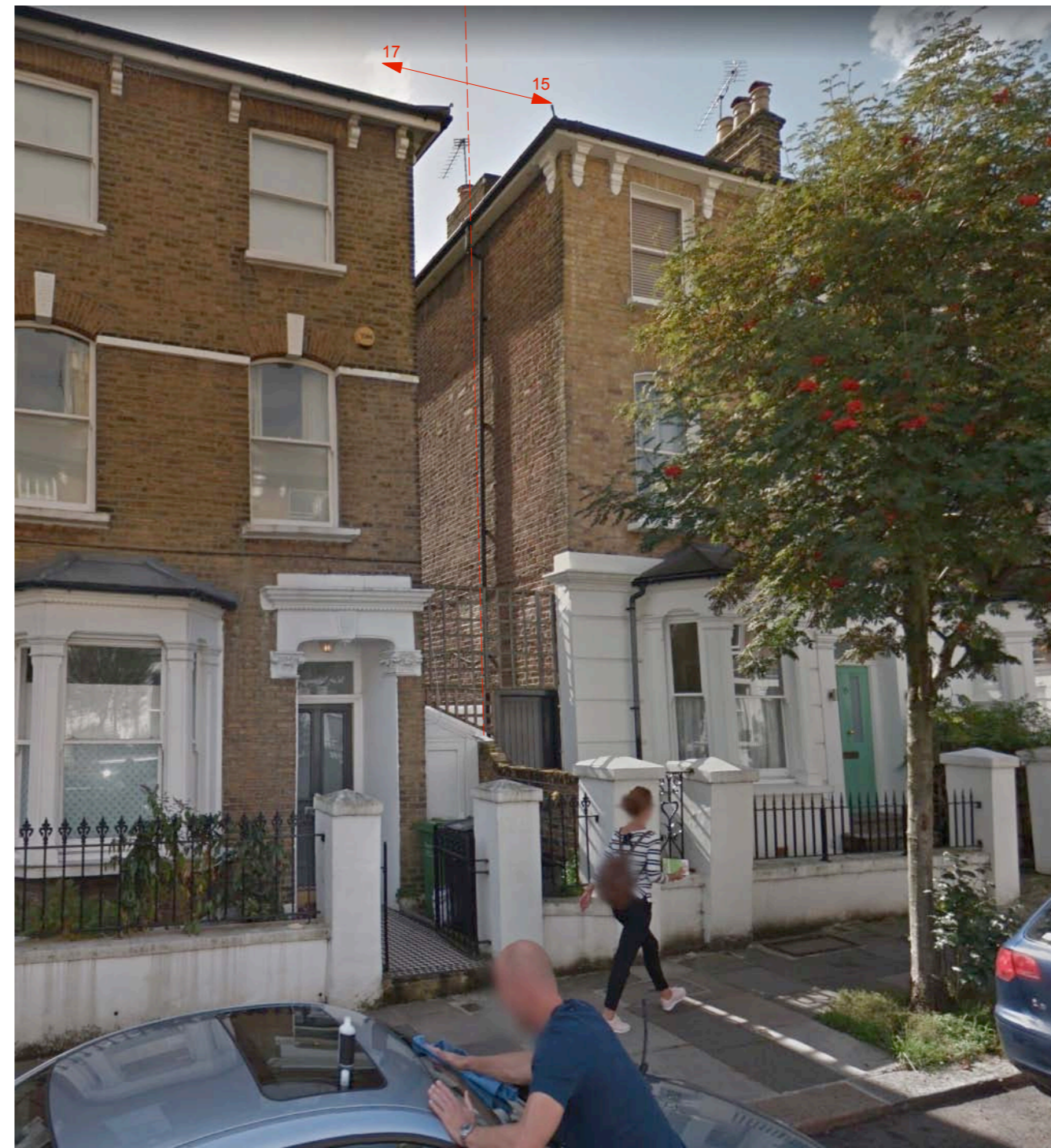

Front Elevation - Existing and Proposed - View 2

A Mar 2018 Revised to Planners comments

Project No. **15138**

Client **Christina & Simon Hicks**

Scale **NTS** Date **March 2018**

Project **15 Woodsome Road, London, NW5 1RX**

Drawing Title: **Existing & Proposd Front Elevation**

Drawing No. **P-110** Rev. **A**

Drawn / Checked **JG/ME** Purpose **Planning**

Copyright Origin Architecture Ltd. 2016 Co No. 09815216

No implied license exists. This drawing should not be used to calculate areas for the purposes of valuation. All dimensions to be checked on site by the contractor and such dimensions to be their responsibility. Do not scale drawings. All work must comply with relevant British Standards and Building Regulations requirements. Drawing errors and omissions to be reported to the architect. This drawing is to be read in conjunction with all other Origin Architecture, Service Engineer, Structural Engineer and Specialist Subcontractor Drawings and specifications.

info@originstudio.co.uk
www.originstudio.co.uk



Existing materials

- E1 Brick
- E2 Black painted pipes
- E3 Timber sash / casement window
- E4 Timber doors
- E5 Natural Slate roof
- E6 Lead flashings / roof
- E7 White painted timber cladding
- E8 White painted smooth render
- E9 Air brick
- E10 Terracota chimney pot
- E11 Alarm box
- E12 Velux rooflight
- E13 Timber fence / gates
- E14 Precast coping stone
- E15 Precast white painted lintel
- E16 Natural stone paving
- E17 Black rainwater goods
- E18 grey asphalt roof

Proposed Materials

- P1 Fixed double glazed unit, structurally sealed
- P2 Flat double glazed rooflight
- P3 GRP roofing in anthracite grey
- P4 Feature planting
- P5 PPC aluminium framed sliding folding doors
- P6 smooth white render
- P7 PPC pressed metal flashing
- P8 sedum roof covering with mix of species
- P9 PPC aluminium concealed gutter to top of wall
- P10 DGU Aluminium composite window (Velux)
- P11 -
- P12 Existing brick painted white
- P13 Existing york stone paving re-laid
- P14 flat rooflight with clear finish
- P15 timber framed door and glazed side panel
- P16 oak slatted dividing screen
- P17 white painted render

Internal room to remain un-altered



EXISTING FRONT ELEVATION
0 1 2 3 4 5m

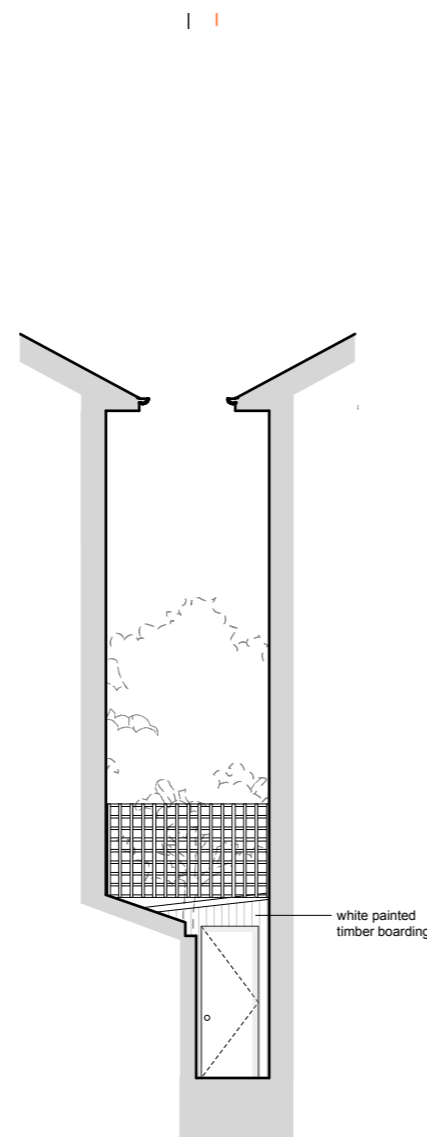

EXISTING SIDE PASSAGE ELEVATION
0 1 2 3



PROPOSED FRONT ELEVATION
0 1 2 3 4 5m

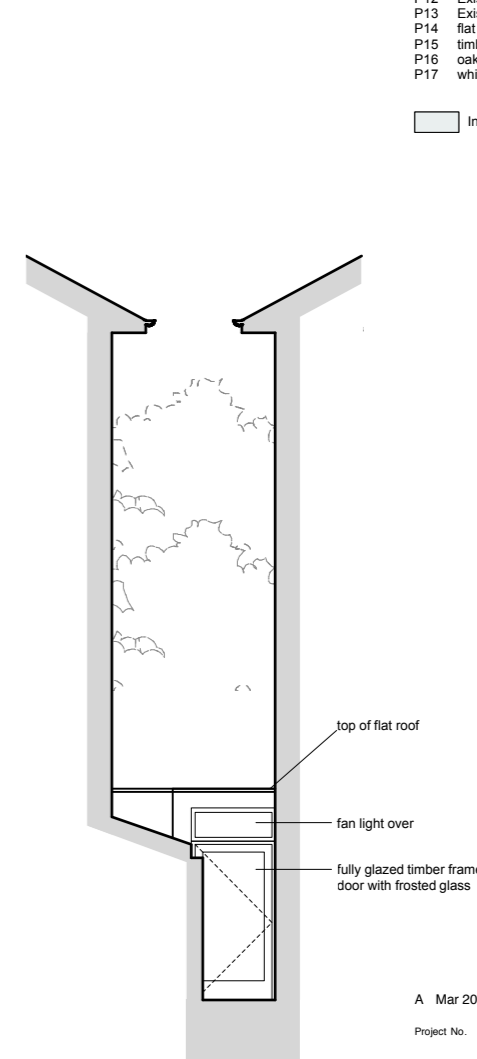

PROPOSED SIDE PASSAGE ELEVATION
0 1 2 3

A Mar 2018 Revised to Planners comments

Project No. **15138**

Client **Christina & Simon Hicks**

Scale **NTS** Date **March 2018**

Project **15 Woodsome Road, London, NW5 1RX**

Drawing Title: **Existing & Proposd Front Elevation**

Drawing No. **P-111** Rev. **A**

Drawn / Checked **JG/ME** Purpose **Planning**

Copyright Origin Architecture Ltd. 2016 Co No. 09815216

No implied license exists. This drawing should not be used to calculate areas for the purposes of valuation. All dimensions to be checked on site by the contractor and such dimensions to be their responsibility. Do not scale drawings. All work must comply with relevant British Standards and Building Regulations requirements. Drawing errors and omissions to be reported to the architect. This drawing is to be read in conjunction with all other Origin Architecture, Service Engineer, Structural Engineer and Specialist Subcontractor Drawings and specifications.

info@originstudio.co.uk
www.originstudio.co.uk

