

Palm Court Existing Elevation A
Scale 1:100@A1 / 1:200@A3

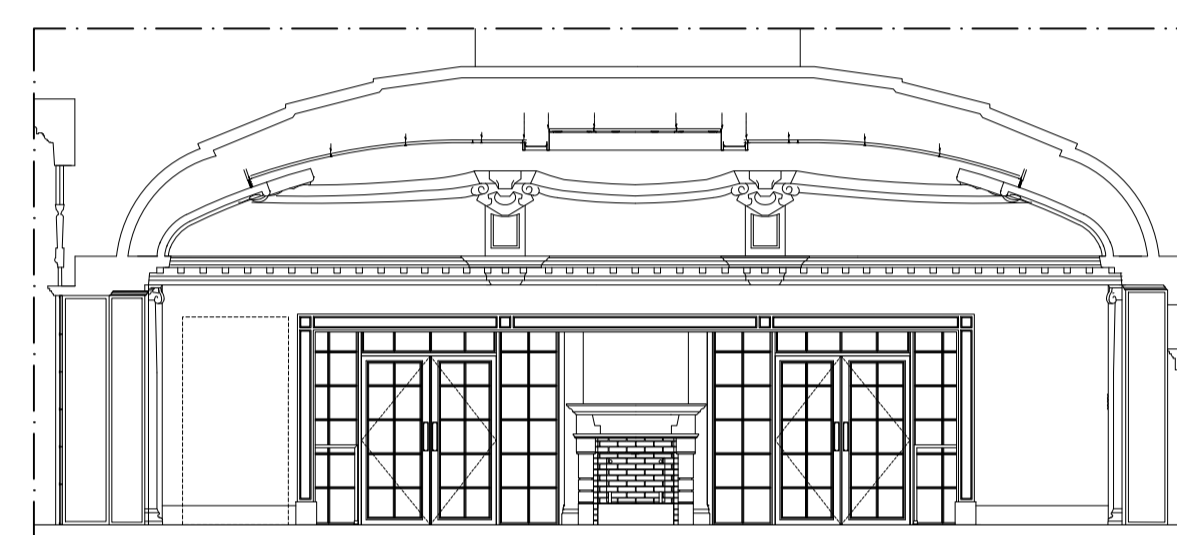

Palm Court Original Proposed Elevation B
Scale 1:100@A1 / 1:200@A3

KEY
--- Existing stairs

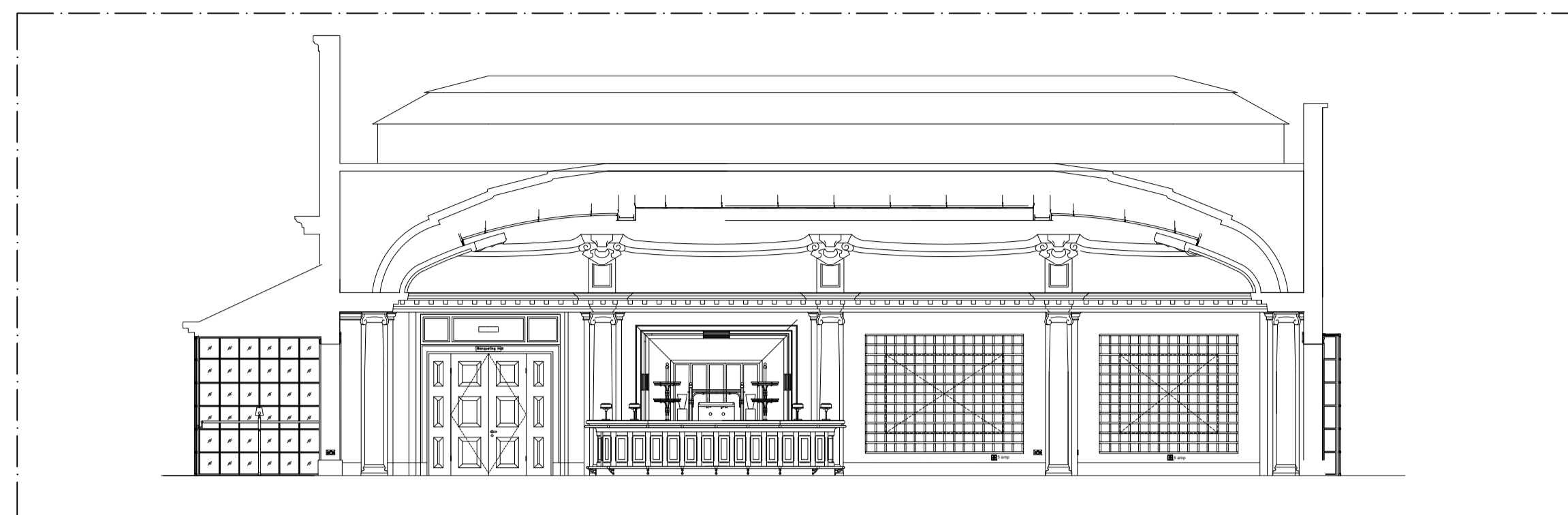
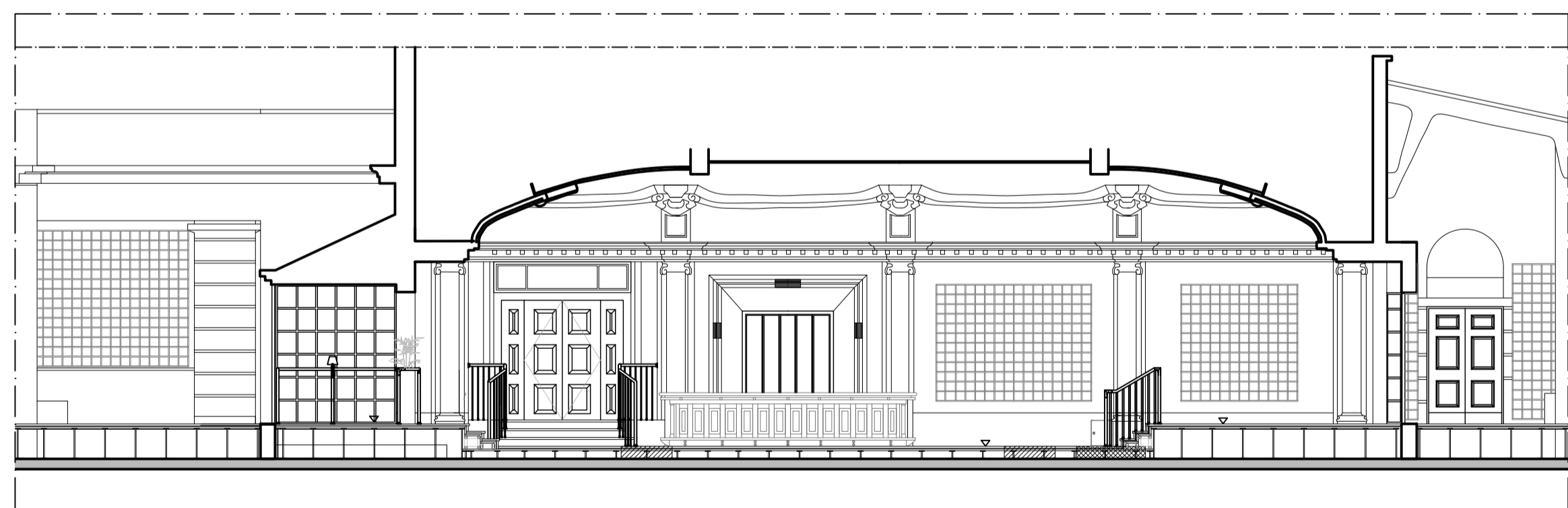

Palm Court Proposed Elevation A
Scale 1:100@A1 / 1:200@A3

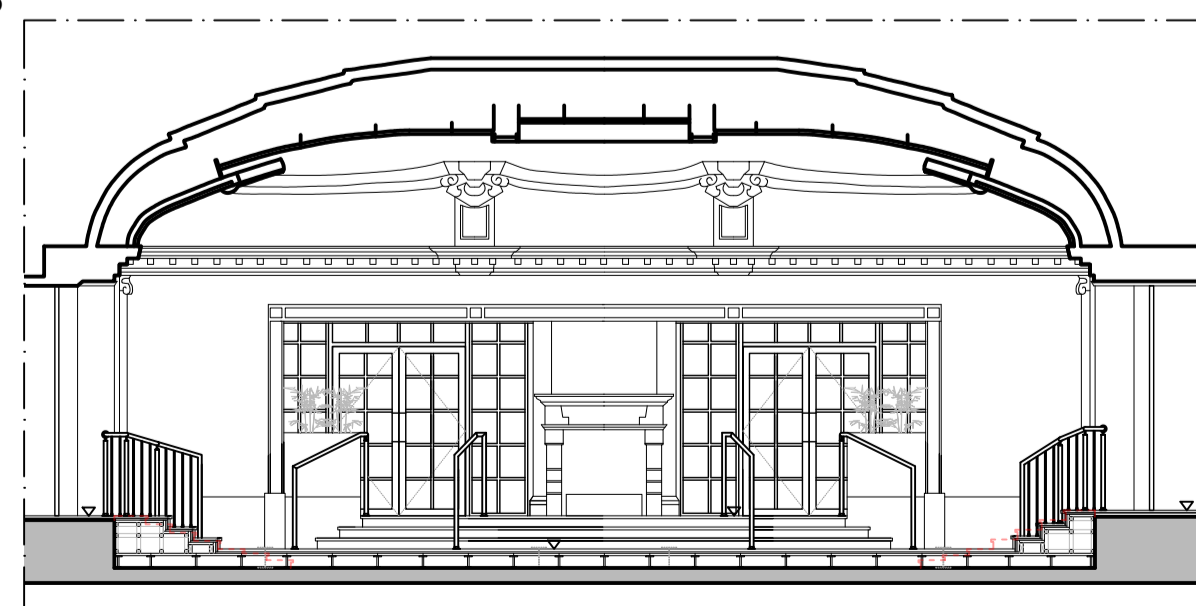

Palm Court Proposed Elevation B
Scale 1:100@A1 / 1:200@A3

CHANGES TO ORIGINAL PROPOSED:

- Central area of Palm Court retained at lower level, to allow existing stepped access down from Lobby and Banqueting Hall to be retained;
- Level access between Lobby and Banqueting Hall provided through Wintergarden;
- Raised platforms provided to both sides of Palm Court, next to External terrace and Wintergarden;
- Minimal and discreet platform lift added to facilitate wheelchair access from lower level, to raised platform next to Wintergarden;
- New brass balustrades to stairs and raised platforms, designed to match balustrading of existing interior design scheme;
- Introduction of a new door in place of glazed screen to facilitate level access from Lobby to Garden Courtyard;
- Existing stone treads to be carefully removed and stored permanently within the hotel - amount of retained material to be agreed with LPA, noting that the existing is in very poor condition and missing in parts;
- Existing stair substrate to be removed to enable construction of new steps as proposed;

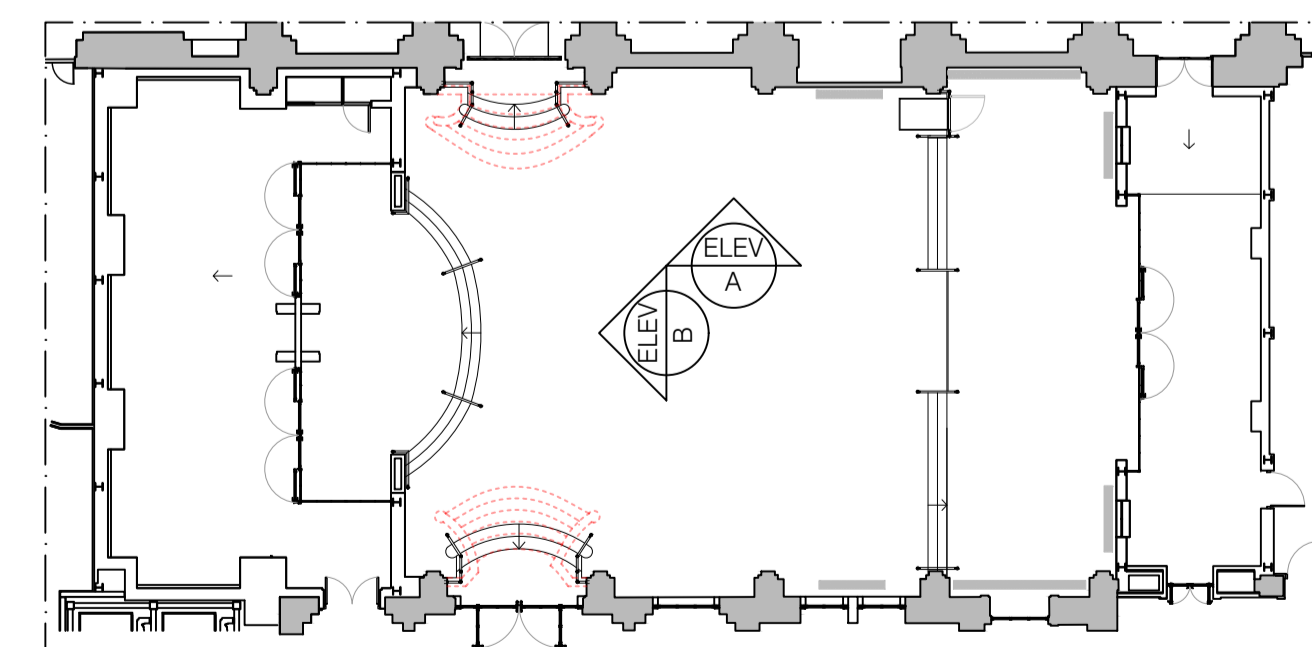

Key Plan
Scale 1:200@A1 / 1:400@A3

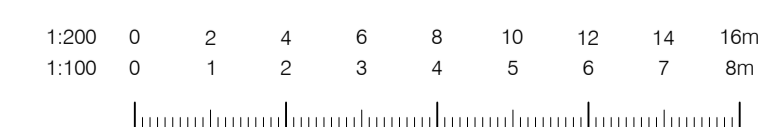

| | |
|----------------|--|
| client name | S & T (Ltd) |
| project | Russell Hotel London |
| title | Elevations - Palm Court Planning Application |
| status | Planning |
| date | 23/10/2017 PV |
| scale | 1:100@A1/1:1200@A3 AH |
| drawing number | (03)02 |
| revision | A 832-03 |
| job number | |