

NOTE:
 No dimensions are to be scaled from this drawing.
 All contractors must visit the site and be responsible
 for taking and checking all dimensions relative to
 this work.
 The designer must be notified of any discrepancies
 in writing.

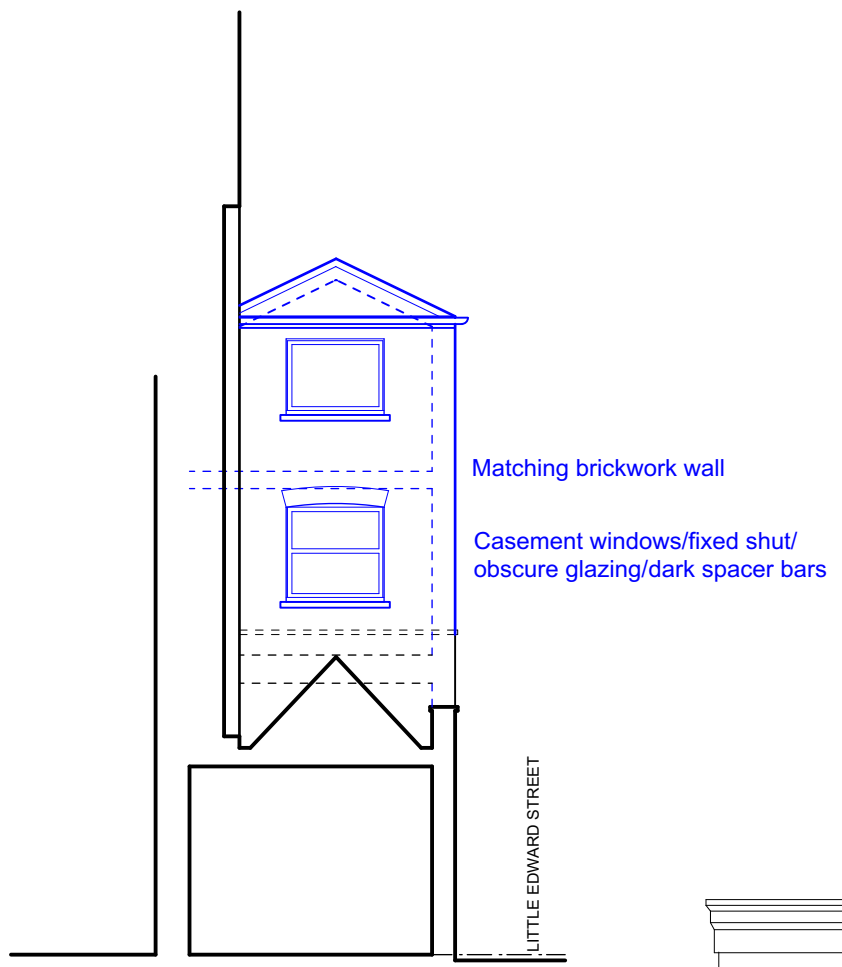

Matching brickwork wall
 Casement windows/ fixed shut/
 obscure glazing/ dark spacer bars

LITTLE EDWARD STREET

LOCALISED SOUTH ELEVATION



Matching pitched tiled roof

Matching brickwork wall

Existing brickwork wall

LOCALISED EAST ELEVATION
LITTLE EDWARD STREET VIEW

METAL FENCE TO
 CHRIST CHURCH SCHOOL
 REGENTS PARK

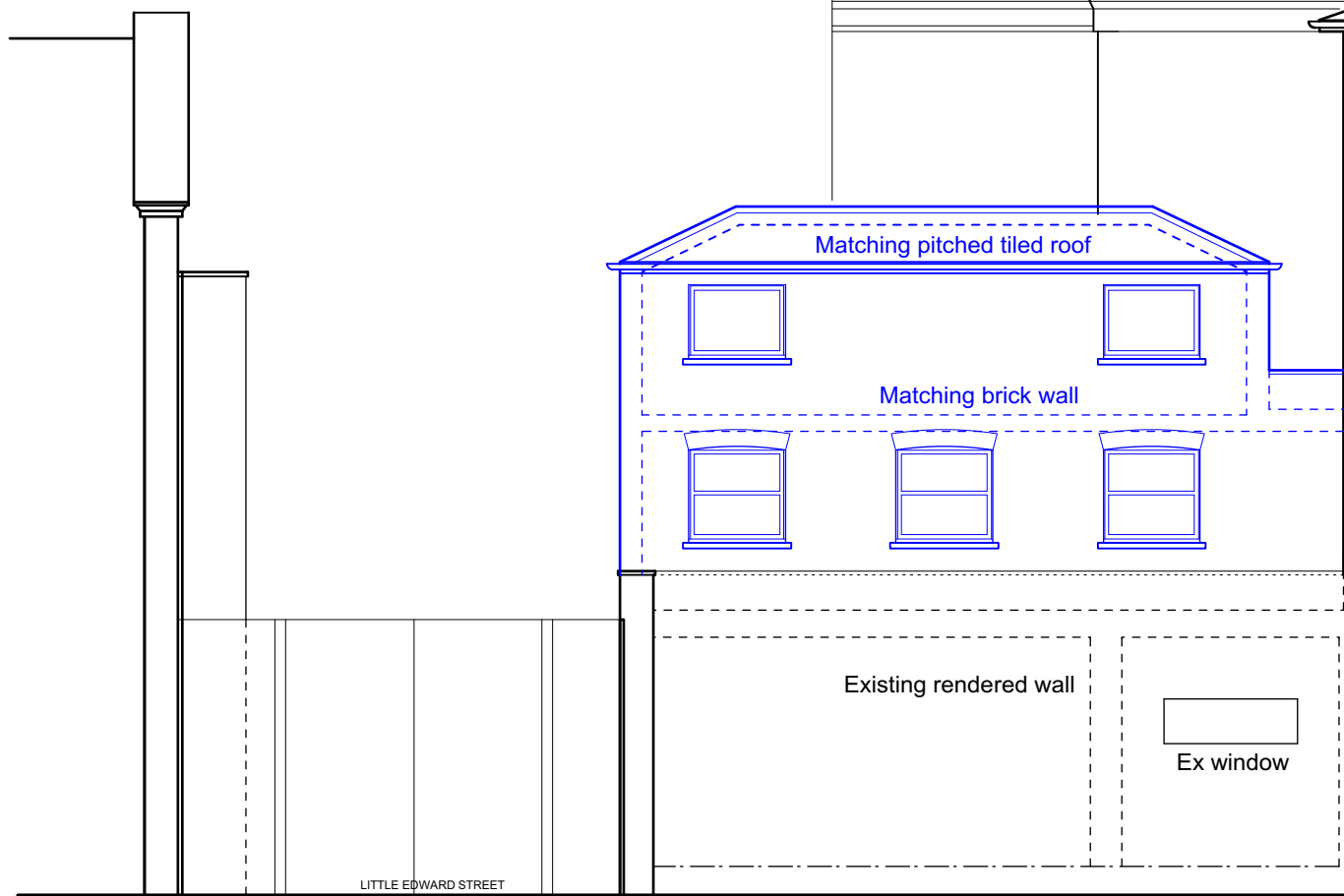

Matching pitched tiled roof

Matching brick wall

Casement windows/ fixed shut/
 obscure glazing/ dark spacer bars

Existing rendered wall

Ex window

LITTLE EDWARD STREET

PROPOSED NORTH ELEVATION
LOCALISED CHRIST CHURCH SCHOOL VIEW

REVISIONS:		
 16 lawman court 2822 kirk road richmond upon thames TW9 3JF t: 07562 293 850 em_andrew@atdesignarch.com		
CLIENT:		
ANTIOCHIAN ORTHODOX SOCIETY OF BRITAIN		
PROJECT:		
ST GEORGES CATHEDRAL LONDON NW1 4BG		
DRWG TITLE:		
PROPOSED LOCALISED ELEVATIONS		
DRWN BY:	SCALE:	
	1:100 @ A3	
DATE:	DRWG No.:	REV.
26/02/18	FS/203	