

NOTE:  
 No dimensions are to be scaled from this drawing.  
 All contractors must visit the site and be responsible  
 for taking and checking all dimensions relative to  
 this work.  
 The designer must be notified of any discrepancies  
 in writing.

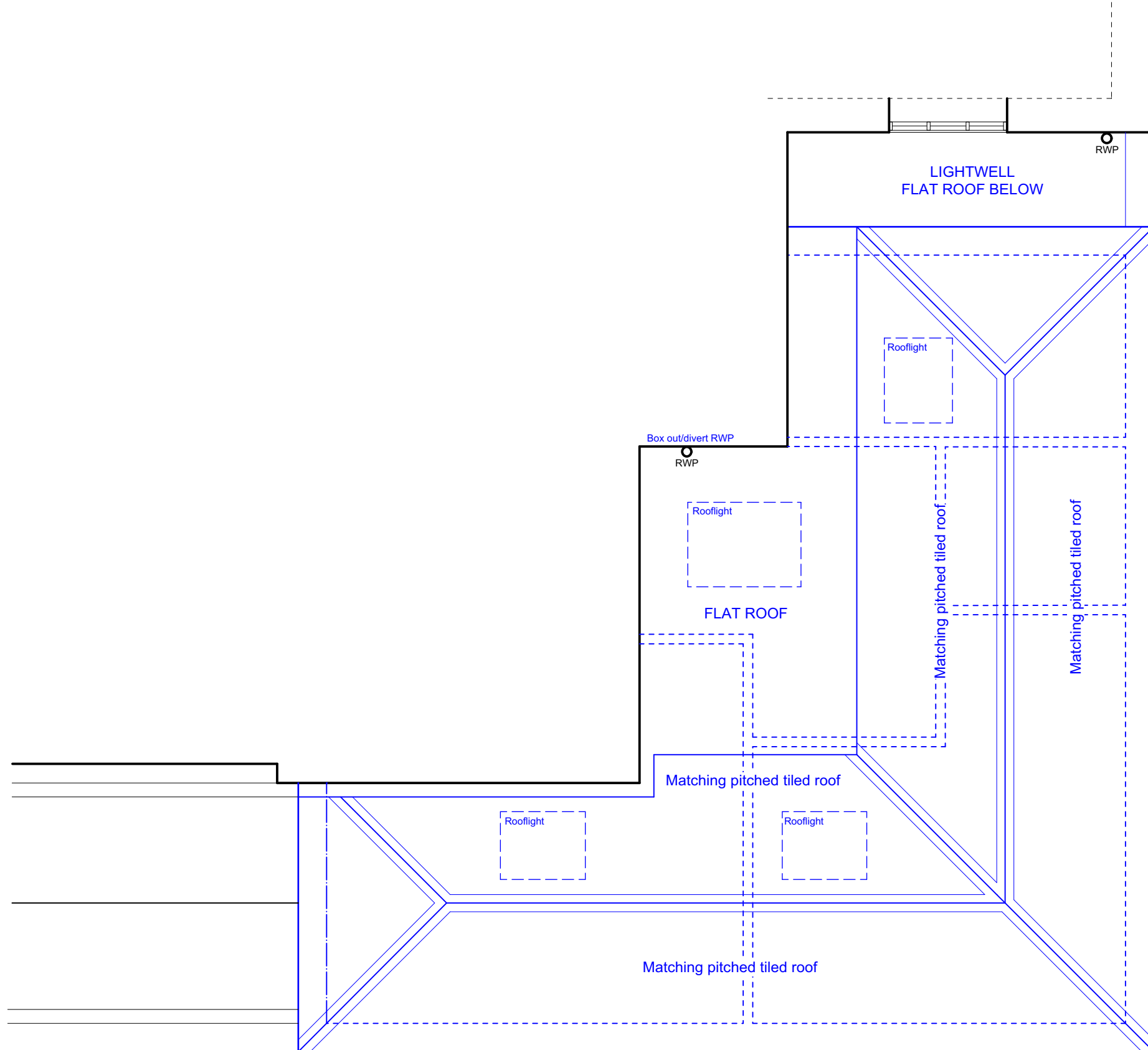

**PROPOSED LOCALISED ROOF PLAN**

REVISIONS:	
 <small>16 lawman court   abbey way road        richmond upon thames   TW9 1JF        t: 07980 293 850        em_andrew@atdesignarch.com</small>	
CLIENT:	
ANTIOCHIAN ORTHODOX SOCIETY OF BRITAIN	
PROJECT:	
ST GEORGES CATHEDRAL LONDON NW1 4BG	
DRWG TITLE:	
PROPOSED LOCALISED ROOF PLAN	
DRWN BY:	SCALE:
	1:50 @ A3
DATE:	DRWG No.:
26/02/18	FS/205
	REV: