

NOTE:
 No dimensions are to be scaled from this drawing.
 All contractors must visit the site and be responsible
 for taking and checking all dimensions relative to
 this work.
 The designer must be notified of any discrepancies
 in writing.

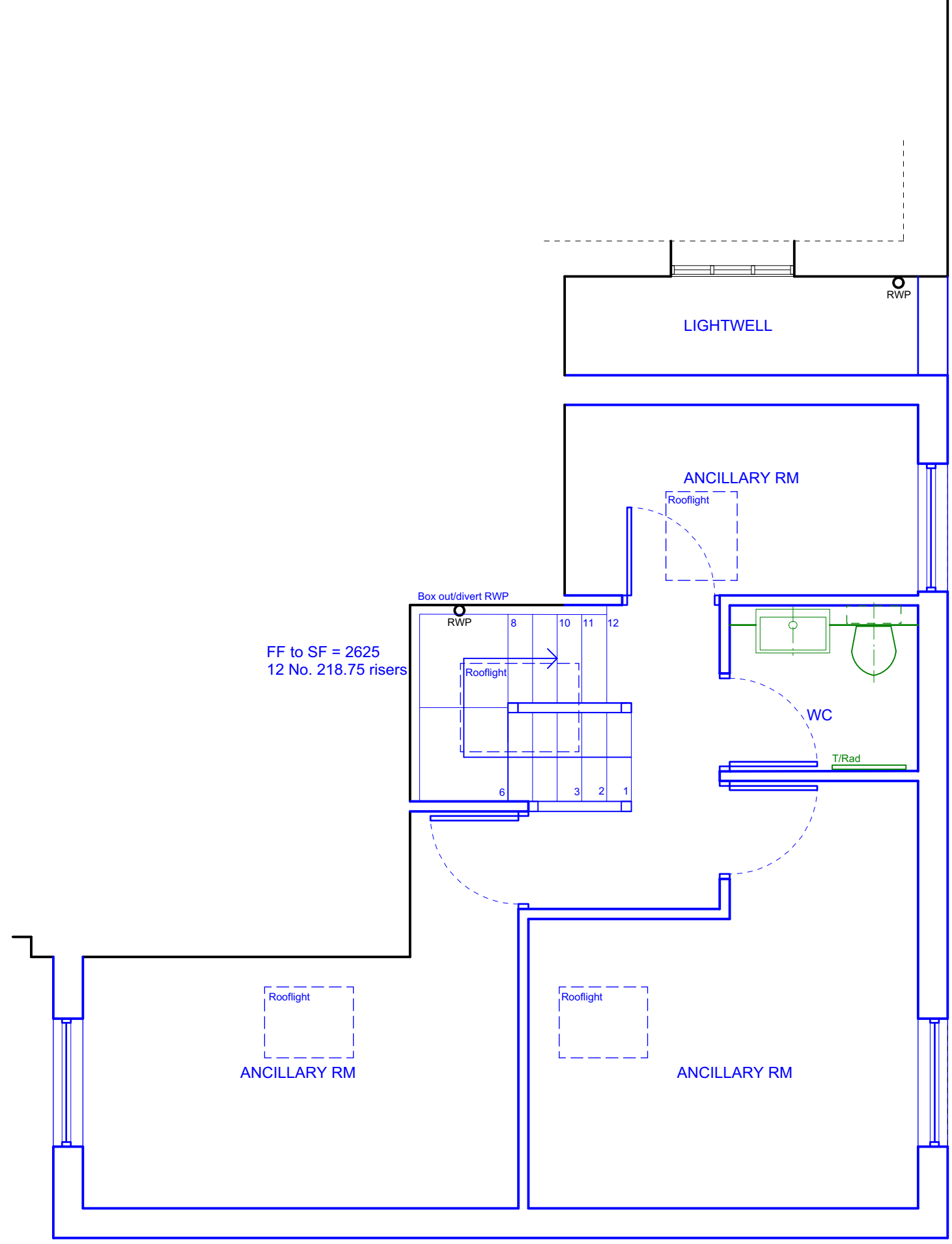

PROPOSED LOCALISED SECOND FLOOR PLAN

REVISIONS:	
 <small>16 lawman court abbey way road richmond upon thames TW9 1JF t: 07582 293 850 em_andrew@atdesignarch.com</small>	
CLIENT:	
ANTIOCHIAN ORTHODOX SOCIETY OF BRITAIN	
PROJECT:	
ST GEORGES CATHEDRAL LONDON NW1 4BG	
DRWG TITLE:	
PROPOSED LOCALISED SECOND FLOOR PLAN	
DRWN BY:	SCALE:
	1:50 @ A3
DATE:	DRWG No. / REV.
26/02/18	FS/204