

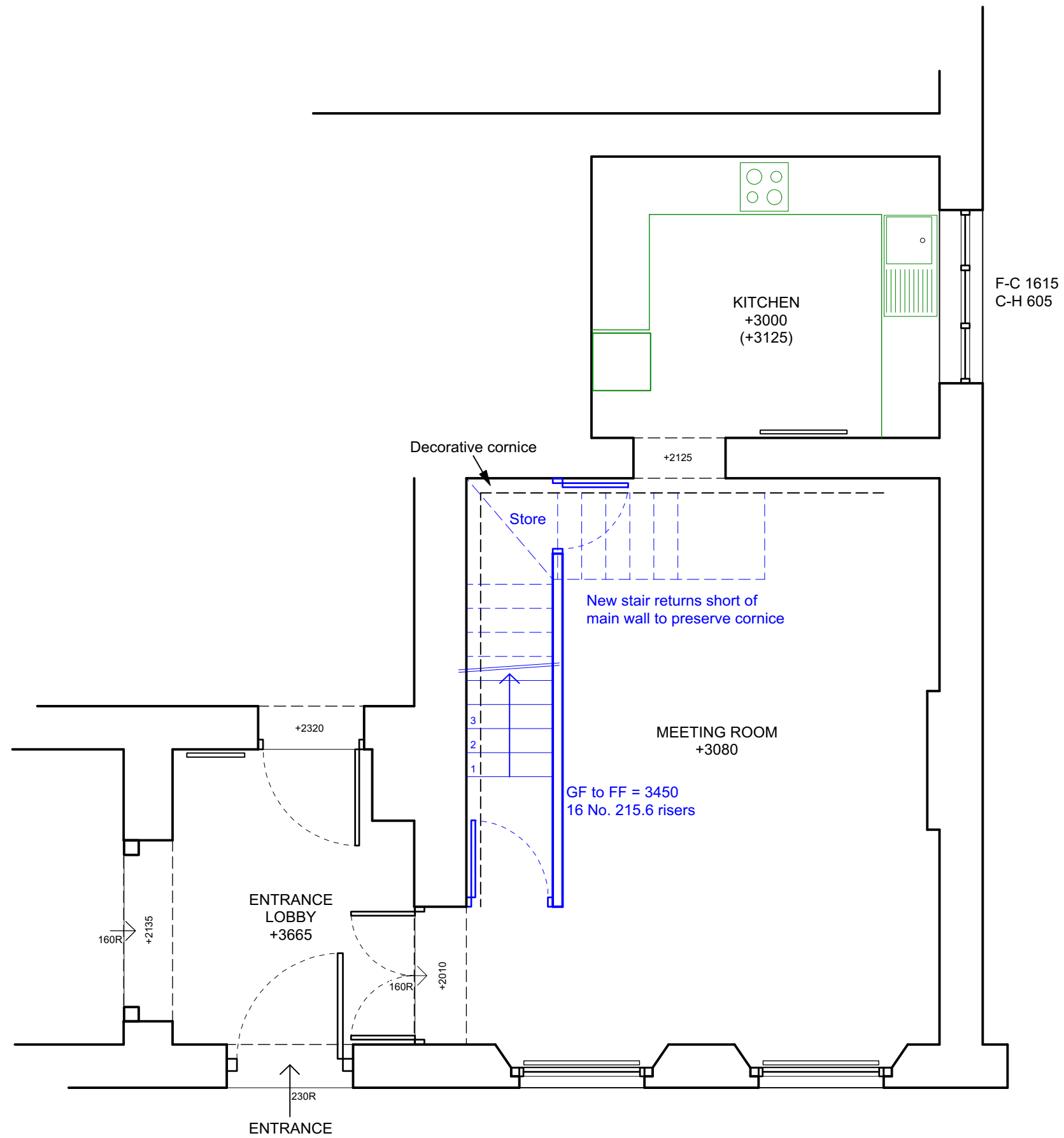

NOTE:
 No dimensions are to be scaled from this drawing.
 All contractors must visit the site and be responsible
 for taking and checking all dimensions relative to
 this work.
 The designer must be notified of any discrepancies
 in writing.



PROPOSED LOCALISED GROUND FLOOR PLAN

REVISIONS:		
 <small>15 LAWRENCE COURT - 2ND FLOOR ROAD CHORLTON UPON MERSEY - L39 4JF TEL: 07582 293 850 EMAIL: andrew@atdesignarch.com</small>		
CLIENT:		
ANTIOCHIAN ORTHODOX SOCIETY OF BRITAIN		
PROJECT:		
ST GEORGES CATHEDRAL LONDON NW1 4BG		
DRWG TITLE:		
PROPOSED LOCALISED GROUND FLOOR PLAN		
DRWN BY:	SCALE:	
	1:50 @ A3	
DATE:	DRWG No.:	REV:
26/02/18	FS/202	