

Existing (as approved in 2017/1455/P)

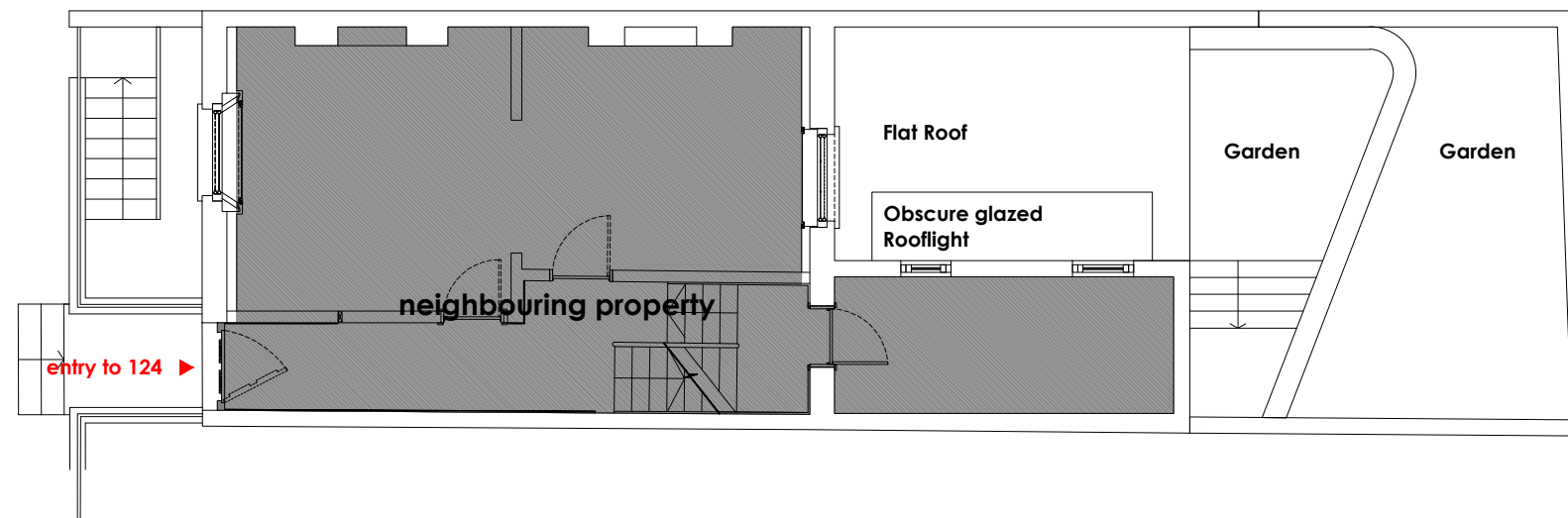

Proposed

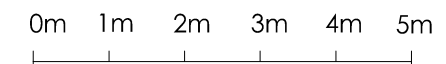
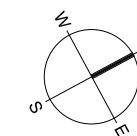

A-ZERO
 ARCHITECTURE | ENVIRONMENT
 BABEL STUDIOS,
 82 SOUTHWARK BRIDGE ROAD
 LONDON SE1 0AS, UK

t. +44 207 7012664
 e. info@a-zero.co.uk
 w. www.a-zero.co.uk

RIBA
 Chartered Practice

Figured dimensions must be taken in preference to scaled dimensions and any discrepancies or errors are to be referred to the designers. Contractors, sub-contractors, and suppliers must verify all dimensions on site before commencing any work or production of shop drawings.

© Copyright: This drawing or design may not be reproduced without permission.

Site Boundary

WORKSTAGE : PLANNING	

PROJECT	ST PANCRAS WAY		
DRAWING	A201_Ground Floor Plans		
DATE	MAR'18	Rev. no: --	
SCALE	1:100 @ A3	Drawn by: SS	Check: GB