

**Setting Out**

- 1.0 Existing London Stock Bricks
- 1.1 Existing Asphalt roll sheet roof with white painted timber fascia
- 1.2 Existing uPVC windows
- 1.3 Existing timber sash windows
- 1.4 Existing Cement / Stucco render
- 1.5 Existing cast iron railing
- 1.6 Stone cill
- 1.7 Existing painted interior wall
- 1.8 Existing steel door
- 2.0 Proposed Flat Roof
- 2.1 Proposed Timber Composite Window and Doors
- 2.2 Reclaimed London stock brick to match the existing

Existing timber window  
(Bottom cut off by the  
recent rear extension  
work)

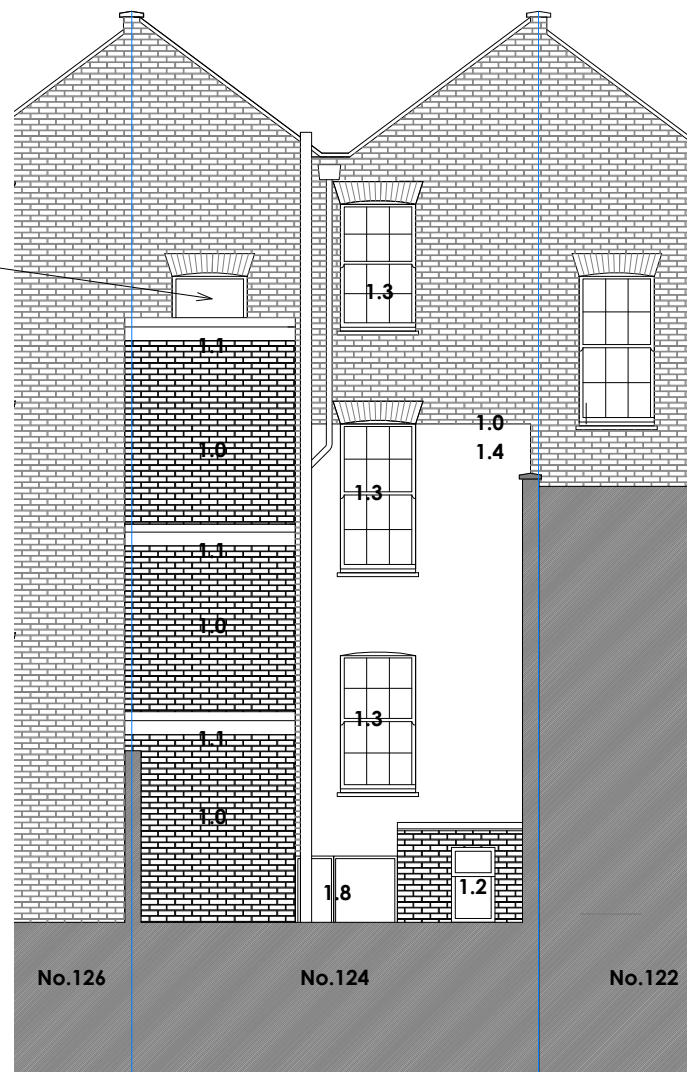

**04 Rear (Section)**

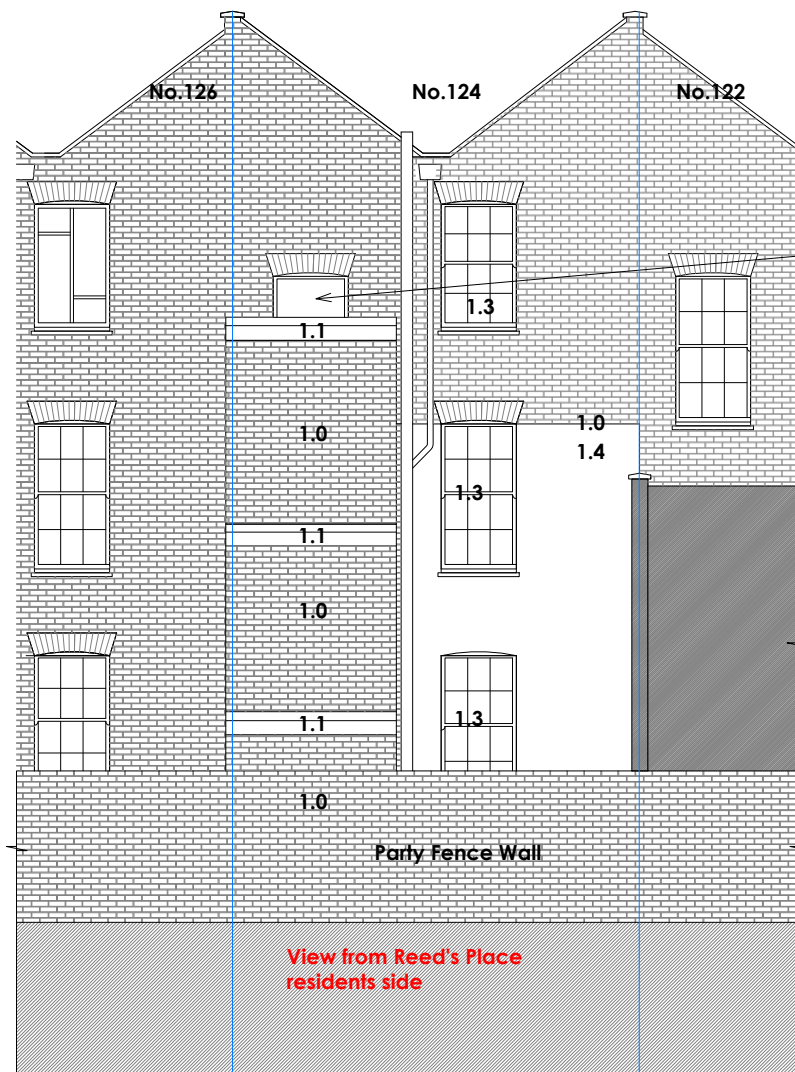

**06 Rear**

Existing timber window  
(Bottom cut off by the  
recent rear extension  
work)

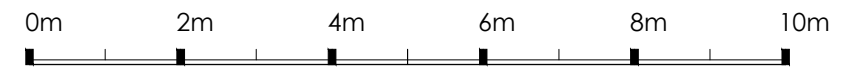

**A-ZERO**

ARCHITECTURE | ENVIRONMENT  
BABEL STUDIOS,  
82 SOUTHWARK BRIDGE ROAD  
LONDON SE1 0AS, UK

t. +44 207 7012664  
e. info@a-zero.co.uk  
w. www.a-zero.co.uk

**RIBA**  
Chartered Practice

Figured dimensions must be taken in preference to scaled dimensions and any discrepancies or errors are to be referred to the designers. Contractors, sub-contractors, and suppliers must verify all dimensions on site before commencing any work or production of shop drawings.

© Copyright: This drawing or design may not be reproduced without permission.

**WORKSTAGE : PLANNING**

00	--	--

<b>PROJECT</b>	ST.PANCRAS WAY		
<b>DRAWING</b>	222_elevations_existing		
<b>DATE</b>	MAR'18	Rev. no: --	
<b>SCALE</b>	1:50 @ A3	Drawn by: SS	Check: GB