



**Notes :**

- ① **oak planters:** 500x500mm planters to demark external seating as shown
- ② **seating barriers:** canvas seating barriers - 1200mm & 1500mm wide between s/s posts with heavyweight base plate (barriers to be 800mm high)  
Burgundy acrylic canvas ref: ACBU 15 UC/PU with White PRET branding
- ③ **pavement line**
- ④ **secondary entrance:** new entrance door to provide stepped access to external seating  
**note:** blue hatched area to be kept clear at all times
- ⑤ **pavement furniture:** existing post box
- ⑥ **pavement furniture:** existing sign post
- ⑦ **building services:** 1000mm to be left to access building services as shown

**Exterior Furniture**

logo	item	quant.
------	------	--------

	<b>Pret outdoor seating:</b> External aluminium frame (black) and teak slatted chair	<b>16no</b>
	<b>square tables:</b> External 500x500mm white 12mm thick table top with aluminium base	<b>8no</b>

**note: external furniture to be brought into store outside of trading hours**

**THIS DRAWING IS NOT TO BE SCALED**  
Figured dimensions only to be used. This drawing is subject to and protected by the provision of the copyrights acts. Any discrepancies or queries to be notified immediately. All dimensions to be verified on site

© PRET A MANGER (EUROPE) LTD 2004



**exterior chair:**  
black and teak slatted chair. Available in RAL 3003 red, black and grey.



**exterior table:**  
500x500mm polyrey G029 folding table with aluminium base.

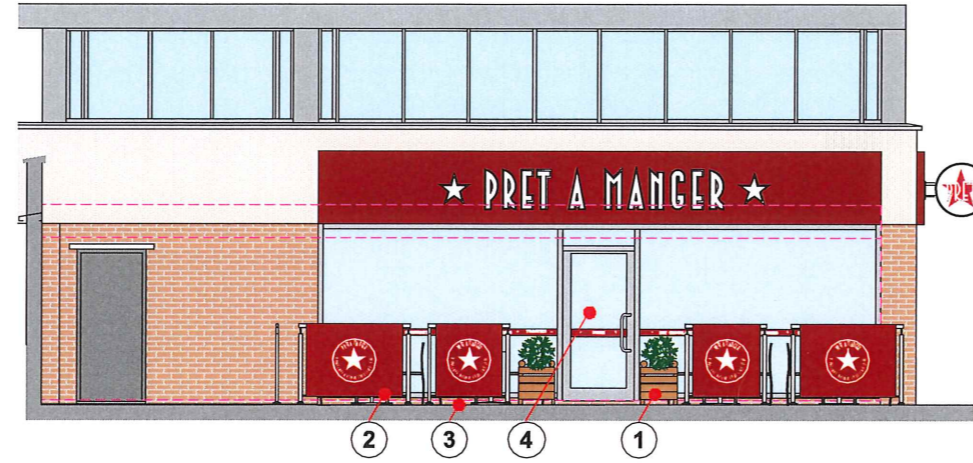

**Proposed External Elevation - Herbrand Street**

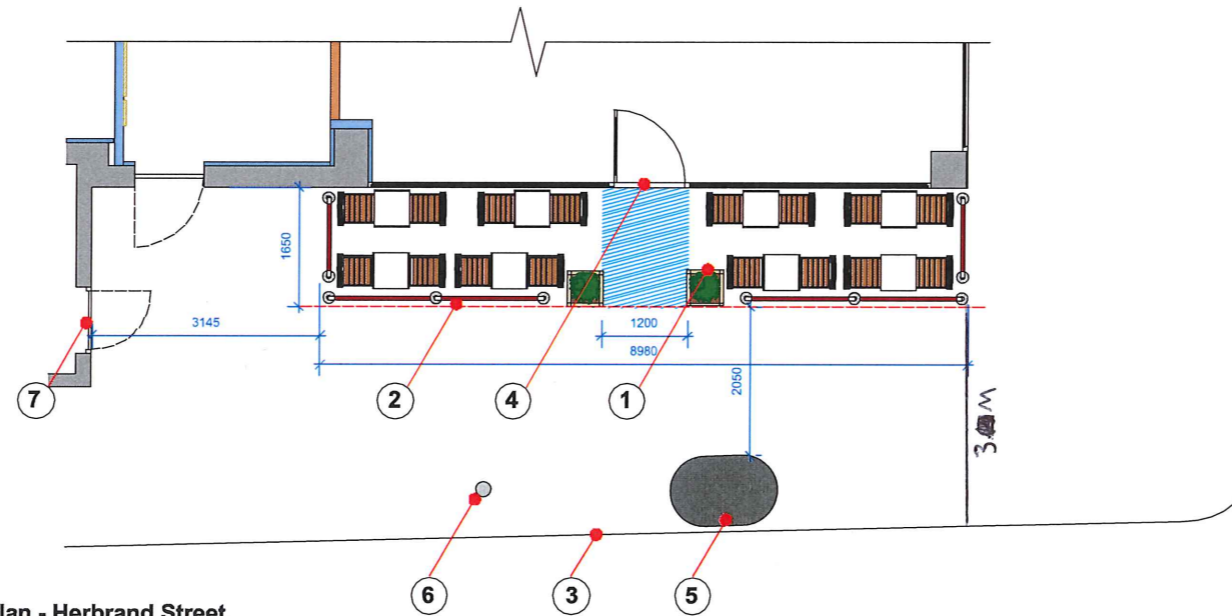

**Proposed Part Plan - Herbrand Street**

**AS BUILT**

Revision:	Date:	By:	Description:



Project:  
**40-43 Bernard Street,  
Russell Square, London, WC1N 1LJ**

Title:  
**Proposed External Seating**

Drawn By:	Checked:	Scale:	Drawn Date:	Revised Date:
NW	BSK	1:50 (A1) 1:100 (A3)	30/04/13	

Drawing No.:	Sheet No.:	Revision:
<b>1096-PRET-02.0</b>	1	

**onerecwall**  
cloaremont house  
22-24 cloaremont road  
sutton  
s16 4qj  
t. 020 8397 3237  
f. 020 8397 3447