

Ground Floor

① Living Room	15.50 m ²
② Room	10.75 m ²
③ Corridor	8.87 m ²
④ Dining Room	23.06 m ²
⑤ Kitchen	7.76 m ²
⑥ Bathroom	2.35 m ²



FOR PLANNING

rev	date	by	comment
A	27.02.18	DM	SCALE ADDED



Peter Morris Architects
465C Hornsey Road, Unit 2, First Floor, London N19 4DR

Client
Alan Hayling

Job

29 LUPTON STREET,
LONDON
NW5 2HS

Drawing Title
EXISTING & PROPOSED
GROUND FLOOR
PLAN

Scale 1:100 @ A3

Date	Drawn	Issued	Checked
22.01.2018	AD	PM	PM

Dwg. No.	Rev.
214 002	A

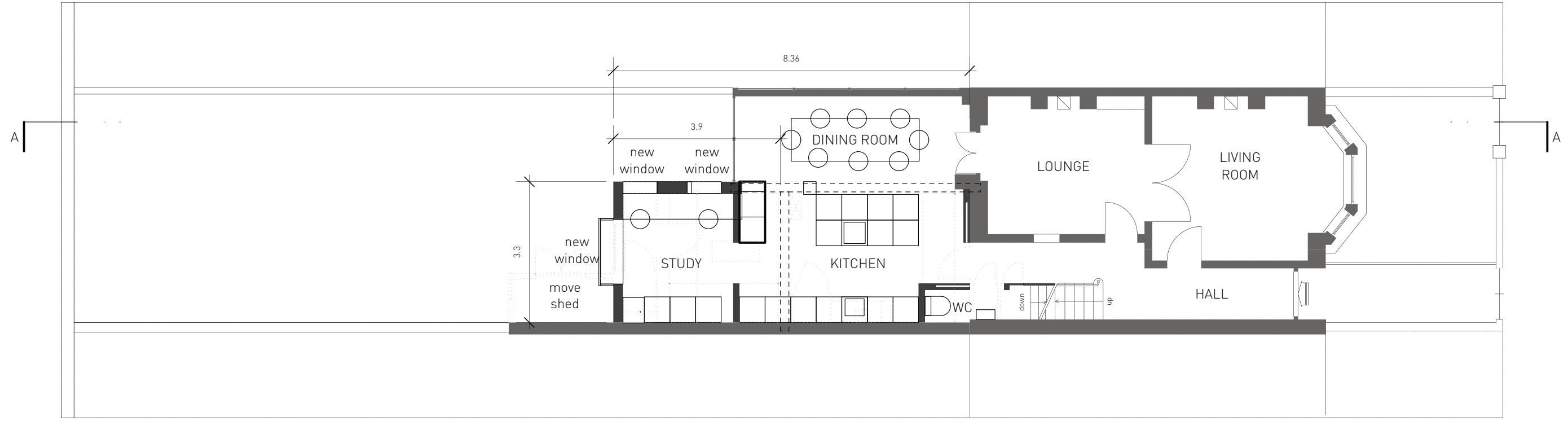

PROPOSED GROUND FLOOR PLAN 1:100

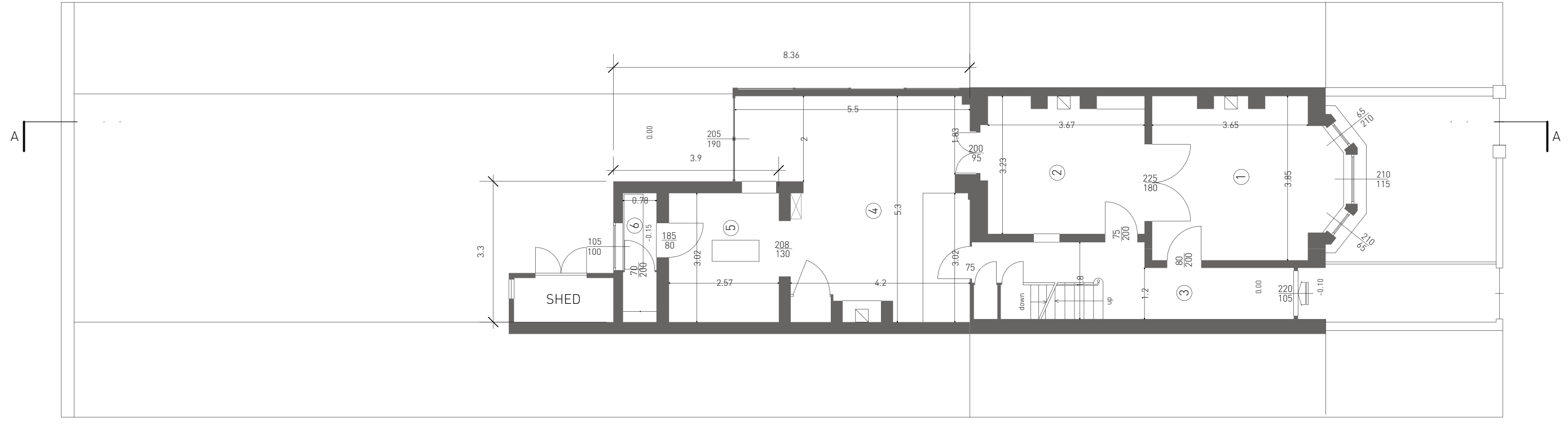

EXISTING GROUND FLOOR PLAN 1:100

Lupton Street

Lupton Street