

New wall

Adjacent buildings

Ground

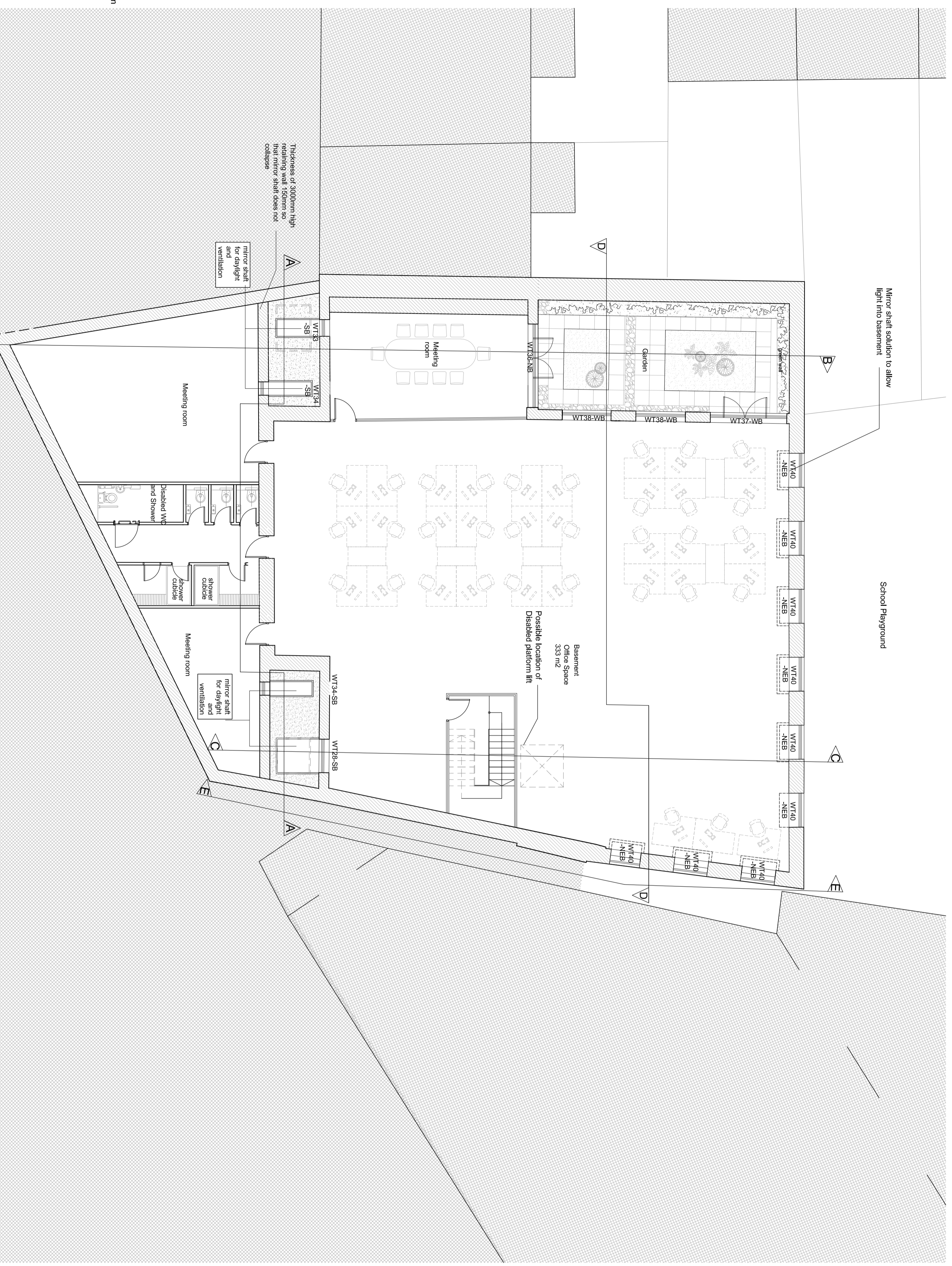

REV	AMENDMENT	BY	DATE
A			

Brooks Murray Architects
 9-10 New North Place, London EC2A 4JA
 +44 (0)2077399955 architects@brooks-murray.com

CLIENT:
Simon Firth

JOB:
51 Calthorpe Street
Camden
WC1X 0HH

DRAWING TITLE:
Proposed Basement Plan

SCALE:
1:100 @ A2

DATE:
Jan 2018

STATUS:
PA

DRAWING NUMBER: 939M-108
REV: 1
ISSUED BY: OB
DRAWING CODE:

Proposed Basement Plan
 Mixed Use Scheme