

NOTES: ALL FIGURED DIMENSIONS TO BE CHECKED ON SITE PRIOR TO CONSTRUCTION.
ALL COPYRIGHT RESERVED.



ARCA Design
51 Whitbread Close
London, N9 0PD
Email: ci_vug@hotmail.co.uk

Project
128B Camden Road,
London, NW1 9EE

Drawing
TEMPORARY CHANGE OF USE OF
GROUND FLOOR FROM A1 (SHOP) TO
A3 (CAFE) FOR A SINGLE PERIOD OF
UP 2 YEARS

Title
Location Plan

Drawing Status PRIORITY APPROVAL

Scale 1:1250 @ A3	Drawn VG	Checked	Date 01-03-18
----------------------	-------------	---------	------------------

Drawing/Job No MAR/PD/18-001	Revision
---------------------------------	----------

NOTES: ALL FIGURED DIMENSIONS TO BE CHECKED ON SITE PRIOR TO CONSTRUCTION.
ALL COPYRIGHT RESERVED.

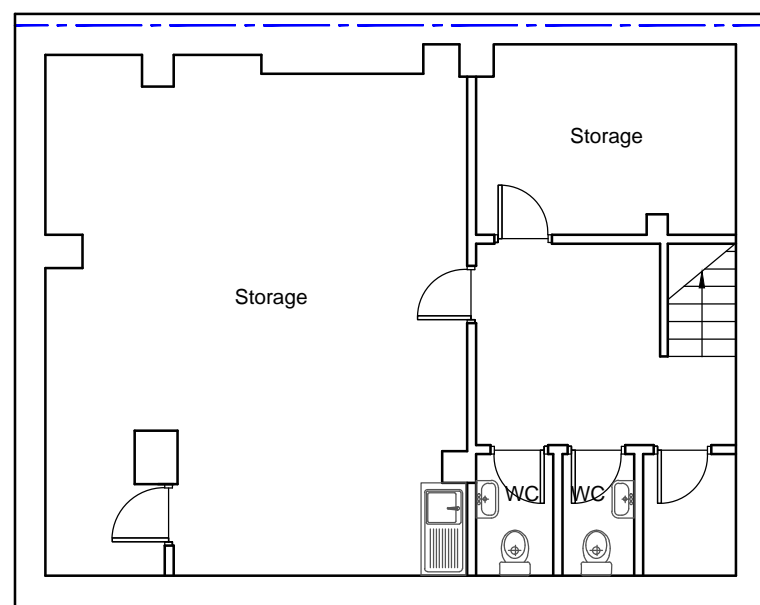

BASEMENT
(as existing)

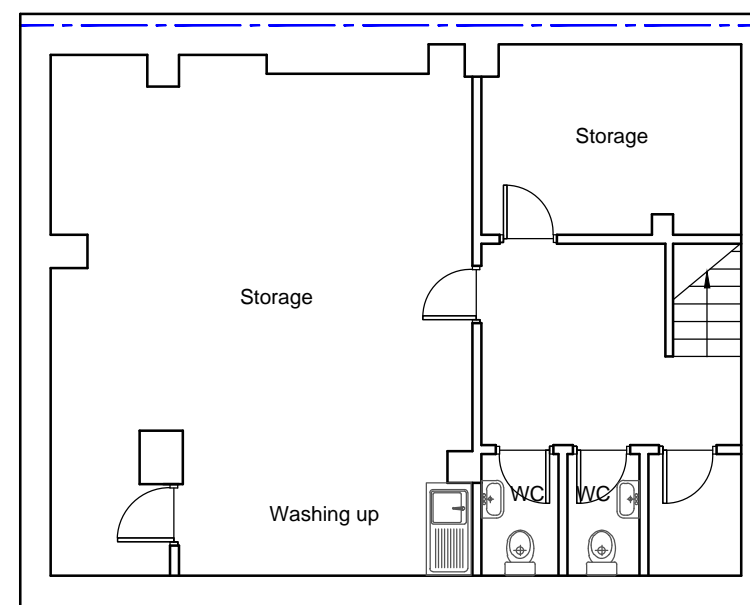

BASEMENT
(as proposed)

ARCA Design
51 Whitbread Close
London, N9 0PD
Email: ci_vug@hotmail.co.uk

Project
128B Camden Road,
London, NW1 9EE

Drawing
TEMPORARY CHANGE OF USE OF
GROUND & BASEMENT FLOOR FROM
A1 (SHOP) TO A3 (CAFE) FOR A SINGLE
PERIOD OF UP 2 YEARS

Title
Existing & Proposed Basement

Drawing Status PRIORITY APPROVAL

Scale 1:100 @ A3	Drawn VG	Checked	Date 01-03-18
---------------------	-------------	---------	------------------

Drawing/Job No MAR/PD/18-002	Revision
---------------------------------	----------



NOTES: ALL FIGURED DIMENSIONS TO BE CHECKED ON SITE PRIOR TO CONSTRUCTION. ALL COPYRIGHT RESERVED.

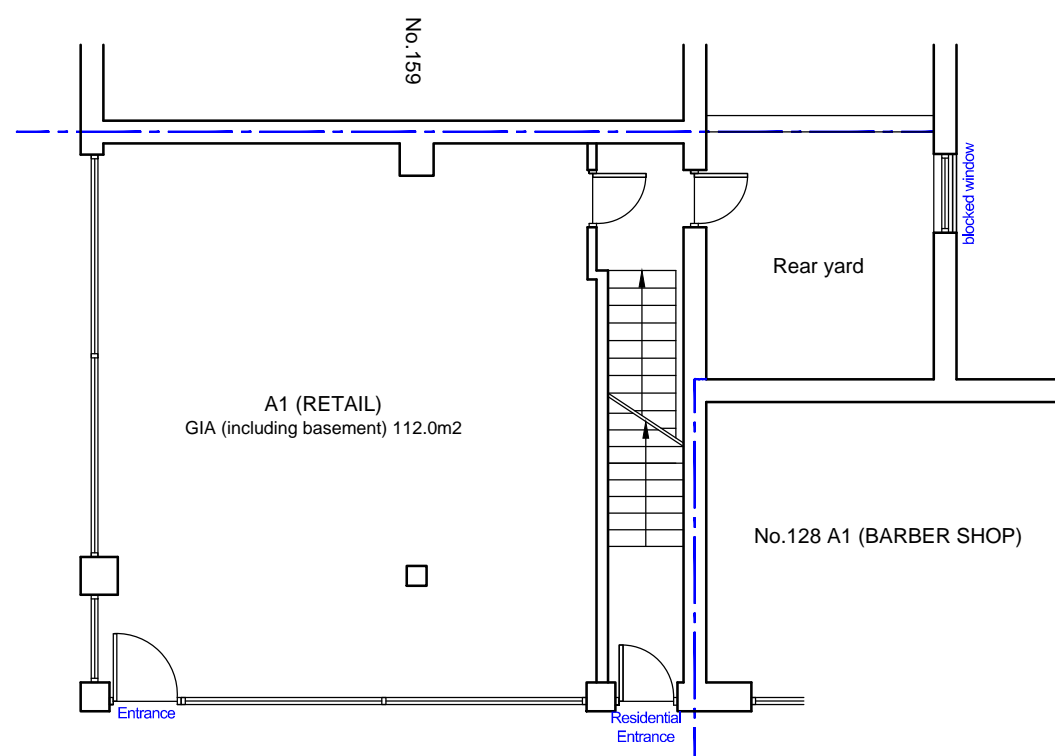

GROUND FLOOR
(as existing)

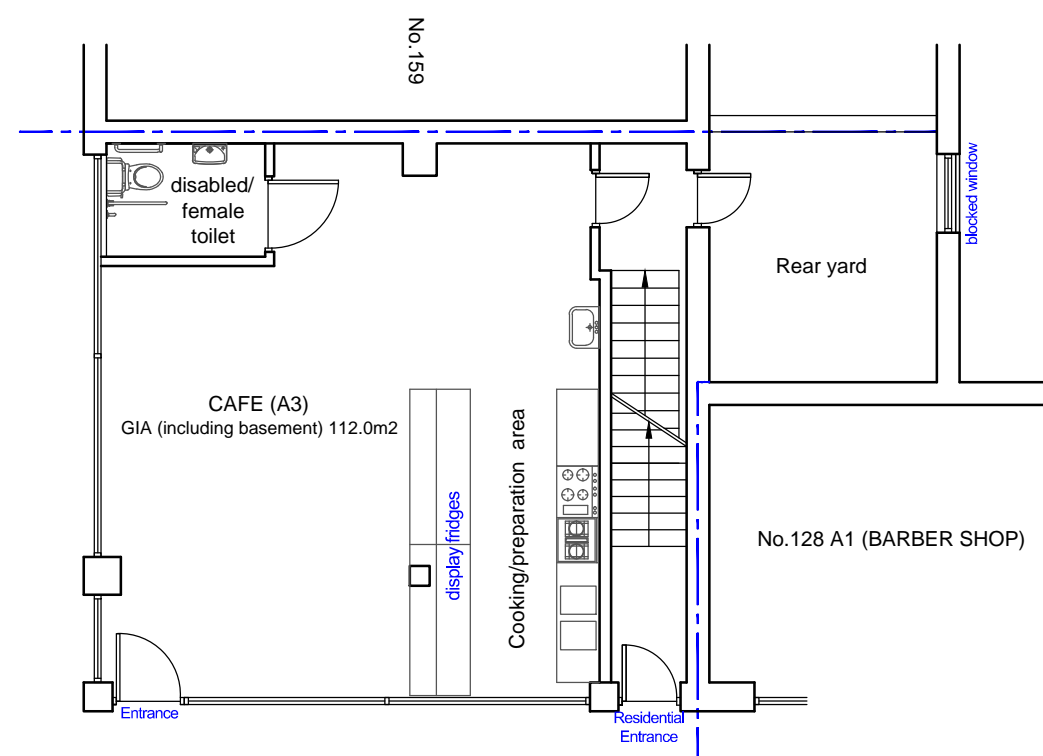

GROUND FLOOR (as proposed) * NO ALTERATION TO ELEVATIONS

ARCA Design
51 Whitbread Close
London, N9 0PD
Email: ci_vug@hotmail.co.uk

Project
128B Camden Road,
London, NW1 9EE

Drawing
TEMPORARY CHANGE OF USE OF
GROUND & BASEMENT FLOOR FROM
A1 (SHOP) TO A3 (CAFE) FOR A SINGLE
PERIOD OF UP 2 YEARS

Title
Existing & Proposed Ground Floor

Drawing Status PRIOR APPROVAL

Scale 1:100 @ A3	Drawn VG	Checked	Date 01-03-18
---------------------	-------------	---------	------------------

Drawing/Job No MAR/PD/18-003	Revision
---------------------------------	----------

